

DEPARTMENT INDEX

HARNESS RACES	Lewis Miller, Melvin Perry, Doug Bennett.....	20
HORSE SHOWS	Open - Doug Bennett, Judy Bice..... Draft - Avis Waite, Melvin Perry	16-18 18-19
LIVESTOCK	Zach Proskine (Dairy) Jim Powers (Poultry & Rabbits) Lew Miller (Beef), Paul Rowe (Goats), Alicia Bowen (Swine), Duane Trask (Sheep) Livestock Auction - Lewis Miller, Zach Proskine	20-33 34
PARADES	Fire Service - Duane Trask, Frank Proper Floats - Alicia Bowen, Avis Waite.....	15 39
TRACTOR PULLS	Antique/Out of Field - Frank Proper, Duane Trask	32-38
ANTIQUE TRACTOR DISPLAY	Frank Proper, Duane Trask.....	38
4 WHEEL DRIVE TRUCK PULL	38-39
CAMPER PARKING (Livestock Area)	Avis Waite, Judy Bice, Alicia Bowen	
4-H DEPARTMENT	Judy Harris	
PARKING	Handicap Exhibitor Public	Avis Waite Zach Proskine, Doug Bennett Doug Bennett, Duane Trask, Frank Proper, Zach Proskine

OTHER EXHIBITOR PARKING

No parking at campers or around buildings; 1 pass per livestock exhibitor family for exhibitor parking lots between horse barns and infield; ALL deliveries to barns must be made before 10 a.m. **Unload vehicle and move it to parking area.**

LIVESTOCK EXHIBITOR PARKING

All Livestock Exhibitor Parking shall be in the designated in-field area. All vehicles entering the Livestock Gate shall display a Barn Pass. All occupants must have an Exhibitor Pass, Season Pass or Daily Admission. Livestock and horse trailers left for the week will park in designated area at north end of parking lot.

LIVESTOCK ARRIVAL TIMES: The State Vet will be on the fairground on Sunday, Noon to 4:00pm and Monday, 9:00am to 7:00pm ONLY. All livestock MUST ARRIVE on the fairgrounds during these hours. Animals arriving outside of these hours will be IMMEDIATELY SENT HOME. No animals are to be unloaded until checked by the State Vet. These requirements will be strictly enforced.

Otsego County Fair Association, Inc.

RULES AND REGULATIONS

(Rules subject to change without prior notice)

All rules and regulations published in this book are made a part of the conditions under which all entries are accepted, or exhibit space of concessions licenses are granted.

The Otsego County Fair Association, Inc. management reserves the final and absolute right to interpret these rules and regulations and arbitrarily settle and determine all matters, questions and differences in regard thereto, or otherwise arising out of, connection with, or incidental to the Fair.

The management reserves the right to amend or add to these rules and regulations as in its judgement may be deemed advisable.

Any person who violates any of the following general rules and regulations or any special rule or rules shall forfeit all privileges and premiums and be subject to such penalty as the management may order.

Make entries to: **Otsego County Fair Association, Entry Clerk; PO Box 469, Morris, NY 13808. Phone (607) 263-5289.**

Rule 1. Time for Making Entries. Entries may be made by mail or personally at any time after this list is received. Exhibitors are required to make themselves acquainted with the premium book and regulations so as to make certain in which sections and departments their entries belong as well as period of exhibit. Exhibitors must use separate blanks for entries in each department. Additional blanks will be furnished upon application.

Rule 2. Place for Making Entries. Entries may be made by mail or in person at the Office of the Entry Clerk, Fairgrounds, Morris, NY. The tags for the various exhibits will be mailed, providing the correct amount of entry fee is enclosed. Checks should be made payable to the Otsego County Fair Association, Inc. If entries are received too late for tags to reach exhibitors in time for the Fair, tags will be held at the Secretary's Office on the grounds, where they may be called for. If you wish to have your tags mailed to you, time permitting, please enclose a self-addressed stamped envelope.

Rule 3. Closing of Entries. Entries cannot be made after the closing date specified in each department except in the case of an emergency, if otherwise specified, and only then on a certificate of the Superintendent of the Department, whose judgement shall be final.

Rule 4. All exhibits must be entered in the name of the bona fide owner, such ownership to have existed at least 30 days previous to the time of the showing, unless exhibited by the original producer or fabricator of the article exhibited and proof of ownership must be presented by the exhibitor on request of the Fair Association.

No judges shall be permitted to enter exhibits in competition for premiums in the Department with which they are connected.

Rule 5. Examination of Entry Cards. Exhibitors are requested to examine their entry cards at the time of making entries so that if any mistakes have been made, they can be corrected. No person can make any change or withdraw any article entered for competition or exhibition after having once entered it. THIS RULE WILL BE RIGIDLY ENFORCED IN ALL DEPARTMENTS. THERE WILL BE NO REFUND OF ENTRY FEES.

Rule 6. Display of Entry Tags and Ribbons. An entry tag must be attached to each exhibit. This tag will be furnished by the Fair Office when entries are made. All entry tags and ribbons must be displayed during the exhibition. No consideration will be given by judges to any article to which the entry tag is not attached. The judges will not award a premium to any animal or article which has not been properly entered.

Rule 7. Entries Limited to Capacity. All entries of livestock will be limited to the capacity of our present buildings, and will be recorded in the order received. The management reserves the right to reject all entries after the capacity has been reached. No animals or article will be entitled to a place on the grounds until a proper entry thereof shall have been made, except in case of an emergency and then only at the discretion of the Superintendent of the particular Department concerned.

Rule 8. Competition Defined. Competition is defined as a contest for supremacy between two or more products, or articles or animals owned by separate exhibitors. Exhibitors having no competition in a class or section will be awarded but one premium (the first or second premium, as judges think deserved) unless otherwise noted under Special Department Rules and all premiums shall be awarded subject to the action of the Board of Directors.

Rule 9. Computation of Ages of All Animals. The

ages of all animals must be given, and satisfactorily verified, if required. Ages of all animals shall be computed from January 1st, to determine in what classes the animals shall be entered. (Except as otherwise noted.)

Rule 10. Display of Exhibits and Animals. Exhibitors must show their exhibits whenever and in such a manner as required by the executive officers in charge of the department. All animals will be shown in the ring and exhibitors must be ready to bring them out when called, either for judgement or parade. Failure to do so entails forfeiture of all prizes.

Rule 11. Placing of Exhibits. All exhibits must be in place at the proper time, on the opening day of the Fair, except as otherwise noted.

Rule 12. Removal of Exhibits. No exhibit may be removed from the grounds until after 8:00 P.M. Sunday, except livestock: Animals sold at livestock auction can leave immediately after sale; cattle 6:30 pm; sheep & swine 7:30 pm; goats 8 pm; horses 8:30 pm. This rule will be rigidly enforced, and it is the purpose of the management to have all exhibits on the closing day equally attractive in every department as at any time during the week.

Rule 13. Exhibitors Responsible for Entries. The Fair Management will not be responsible for the omission of any article or animal not entered strictly in accordance with its rules.

Rule 14. Stalls and Forage for Animals. Stalls or pens for livestock will be ready for exhibition stock one day prior to show opening, until the close of the Fair. No feed or bedding of any description will be furnished to livestock or poultry during the exhibition. There will be a fee of \$2.00 per stall or \$3.00 per pen **where noted**.

Rule 15. Tickets. Admission to grounds by Ticket Only.

Rule 16. Entry Fees. All exhibitors will be charged an entry fee equal to ten percent of the first premium on each article competed for except in the 4-H and Educational Departments, unless otherwise specified in the Special Department rules.

Rule 17. Liability. Every possible protection and courtesy will be extended to exhibitors at the Otsego County Fair, but the Management shall not be responsible for any lost exhibits, animals or equipment in case of fire, cyclone, theft or loss from other causes; and the Association will not assume any liability for personal injury sustained by exhibitors, helpers, visitors or guests. The Management will use diligence to ensure the safety of articles entered

for exhibition after their arrival and placement but under no circumstances will it be responsible for any loss, injury or damage done to, or occasioned by, or arising from, any article on exhibition, and the exhibitor shall indemnify the Fair Management thereof, against all legal or other proceedings in regard thereto.

Rule 18. Payment of Premiums. Premium checks will be paid to the winners of the various awards as shown on the Judge's records. Exhibitors desiring their premium money paid to agent or employees must furnish same with written order of power of attorney to this effect. All premiums advertised and awarded will be paid in full without deduction in the guise of donations or otherwise. Exhibits taken from fair prior to published release time will forfeit premiums.

In paying premiums, no evidence of award shall be recognized except the Judges' book properly signed by the Judges and not from ribbons that may be attached to exhibits.

Should stormy weather or unavoidable occurrence interpose at any Fair to reduce the net receipts below the required premiums, the Management reserves the right to pay premiums on a pro rata basis after all expense is paid.

As the Management is required by law to make sure an early detailed report to the State Agriculture Department, all checks issued for premiums must be presented for payment within 60 days from date of issuance.

Rule 19. Protests. All protests must be in writing, must state plainly the complaint and must be delivered to the Secretary within six hours after the cause of protest, with a deposit of \$5.00.

Rule 20. Judges. As far as possible the single judge system will rule and great care will be taken to select those who are qualified.

Judges will receive their books from the Secretary and when the award is completed, the books properly signed by the Judges in every case, must be returned to him at once.

No person or persons will be allowed to interfere with the judges in the discharge of their duties. Persons wishing to explain in regard to their exhibits can do so through the Superintendent of the Department.

In case an animal or article has not been entered, the judge must not award a premium or have it entered after entries close. No consideration should be given by the judge to any article to which the entry tag is not attached. When judges have reason to doubt the pedigree of any animal

or bird, or the presentation made on any article, they must report at once to the Superintendent of that Department, who will gather such evidence as he can at the Secretary's office or by other methods.

Where exhibits have been erroneously entered, the judges may have the same corrected by an Entry Clerk, in the Secretary's Office before they judge the class, but not after. **No additions to or changes in the Judge's Record shall be made by any person except an Entry Clerk in the Secretary's Office.**

The decision of the judges shall be final in all classes, except where mistakes, frauds or misrepresentations are shown. In all such cases the directors, or such referee as the directors may select, shall decide.

Rule 21. Permits and Privileges. The Management reserves the right of cancellation at any time for reason satisfactory to it, of all contracts made with concessionaires.

Each concessionaire must confine himself to the space assigned to him. Failure to do so will subject them to forfeiture of their privilege, without recourse.

Concessionaires must abide by the laws of State, County and Town. Anyone found violating these laws will be closed, forfeiting their concession money and ordered from the grounds. All drinking and eating concessions must furnish themselves with proper and sanitary equipment that will comply with rules and regulations of the Health Department. This rule will be strictly enforced.

All concessions shall keep posted in plain view, at the front entrance to, a sign showing the price to be charged for meals, lunches or other articles of food offered for sale or services performed.

Concessionaires and commercial exhibitors shall be issued tickets on individual bases.

The Management authorizes the letting of only privileges or concessions as are required to supply the necessary want of the people or that may add to their comfort, convenience or pleasure, but under no circumstances will a privilege of a questionable nature or of a demoralizing tendency be let in any manner tolerated upon the grounds, or in buildings, nor will any privilege be permitted where the business is conducted on other than legitimate and trade-like manner.

The Fair Management will use every precaution to guard against extortion in any form practiced upon patrons of the Fair. A violation of this rule by the concessionaire will cause forfeiture of contract, money paid, or expulsion from the grounds as the Management may direct.

Rule 22., Advertising Restrictions. Under no circumstances will any person or firm be allowed to place any advertising matter upon buildings, trees, or other place on the grounds, nor will they be permitted to distribute advertising matter outside the place assigned to them

Rule 23. Sale of Goods by Exhibitors. Exhibitors will not be allowed to sell goods without permission (though they may receive book orders) nor will they be allowed to call attention to their wares in a noisy or disorderly manner.

Rule 24. Soliciting Prohibited. The circulation of subscriptions lists or soliciting in any manner, for whatsoever purpose, will not be permitted in any building, or on the Fairgrounds other than in regularly authorized concessions, and in these excepted instances only upon the written authorization of the officer in charge.

Rule 25. Radios, etc. All sound-producing must be of such nature as to not cause annoyance or inconvenience to visitors or other exhibitors. Permission for use of same must be first obtained from the Secretary.

Rule 26. Exhibitors Erecting Separate Buildings. Exhibitors wishing to erect separate buildings or additional work buildings should make their requests to the Secretary. In all cases the exhibitors must bear the expense. Any structure erected and not removed within ten (10) days after the close of the Fair, shall become the property of the Otsego County Fair Association.

Rule 27. Electric Lights and Power. Charges for electricity and wiring shall be made to exhibitors and concessionaires in keeping with schedule on file in the office of the Secretary of the Fair which will be furnished upon request. Only electric and gas stoves will be allowed in buildings.

Rule 28. Delivery trucks. No supply truck or wagon will be admitted to the grounds any day of the Fair after 10:00 A.M. except in the case of serious emergency.

The Fair Management reserves the right to exclude any and all delivery vehicles, if in their judgement their methods are detrimental to the best interest of the Fair.

Rule 29. Parking. Automobiles and all other vehicles must be parked in spaces designated by the Management and not elsewhere. The Management shall not be liable under any circumstances whether of negligence of itself, its agents, or otherwise for any injury to his or her person for any loss or injury to his or her property.

Rule 30. Undesirables. Beggars, touts or any person found practicing objectionable professions will be

immediately escorted from the Fairgrounds.

Rule 31. Invitation of Officers of Other Agricultural Societies. Officers of other Agricultural Societies are invited to attend the Otsego County Fair and are respectfully requested to present themselves at the Secretary's Office.

Rule 32. The Otsego County Fair will be held at Morris, New York as stated on front cover, both dates inclusive unless postponed or cancelled as a result of War, Acts of God, Government regulations or any other reason.

Rule 33. Eastern Daylight Savings Time will be observed.

Rule 34. Failure to abide by any Fair Rules or failure

to cooperate with any superintendent or official, will result in forfeiture of premiums and exclusion from next year's show.

Rule 35. To ensure the safety of our exhibitors we are asking that traffic through the exhibitor's gate and around the barns and show ring be limited. We are asking that participants limit their vehicular use for delivering feed, etc. to early morning before show times. The exhibitor gate will be closed at 10 pm.

**Address Communications To:
Otsego County Fair Association, Inc.
P.O. Box 469, Morris, NY 13808**

Rules and Regulations of the Department of Agriculture and Markets

Part 350—STANDARD CONDUCT OF FAIRS

(Statutory authority: Agriculture and Markets Law Section 287)

Sections

- 350.2 No fee for 4-H, FFA, Junior Fair or School Department Exhibits
- 350.3 Prompt, full payment of premiums
- 350.4 No premium for unworthy exhibit
- 350.5 Premium amount to attract well-balanced exhibits
- 350.6 No exhibits by judges in departments they oversee
- 350.7 Exhibits to be plainly labeled
- 350.8 Re-exhibition in domestic department
- 350.9 Ownership of exhibits entered in fairs and shows
- 350.10 Rejection or refusal of exhibits entered in fairs and shows
- 350.11 Compliance with and enforcement of livestock health requirements

Sec. 350.2 No Fee for 4-H, FFA, Junior Fair or School Department Exhibits. No entry fee shall be charged for 4-H Club, FFA, Junior Fair exhibits wanted for competition in their own classes, or for entries in the School Department.

Sec. 350.3 Prompt, Full Payment of Premiums. All premiums advertised and awarded must be paid promptly and in full, without deduction in the guise of donations or otherwise, notwithstanding any statement to the contrary or in modification thereof announced or stated in the premium book.

Sec. 350.4 No premium for unworthy exhibit. No premium should be awarded by any judge or paid by any society for

an unworthy exhibit.

Sec. 350.5 Premium amount to attract well-balanced exhibits. The amount of premium offered in the various departments should be such as to secure well-balanced exhibits, in the light of the types of agriculture carried on the territory served by the fair.

Sec. 350.6 No exhibits by judges in departments they oversee. No judges shall be permitted to enter exhibits in competition for premiums in the department with which they are connected.

350.7 Exhibits plainly labeled. All exhibits must be plainly labeled so that the full significance of the exhibits will be made clear.

Sec. 350.8 Re-exhibition in domestic department. No article shall be permitted to be exhibited in the domestic department if it has been previously exhibited therein, unless by official action of the board of directors of any fair society, and exception is made to this requirement.

Sec. 350.9 Exhibits in the name of the bona fide owners; ownership of horses entered in 4-H horse shows or exhibitions; poultry, sheep, swine.

(a) All exhibits must be entered in the name of the bona fide owner.

(b) Ownership of all exhibits must have existed for at least thirty (30) days previous to the time of showing, unless exhibited by the original producer or fabricator of the article exhibited.

(c) Proof of ownership of all exhibits must be presented by the exhibitor on request of the fair society.

(d) In the case of horses entered in 4-H horse shows or

exhibitions the animal may be owned by the exhibitor or his immediate family.

(e) In such departments as poultry, sheep or swine, the number of breeds that an exhibitor or family shows may be limited to the number of breeds to be determined by official action at a meeting of the board of directors of any fair society.

Sec. 350.10 Rejection or refusal of any exhibit. Any fair society shall reserve the right to reject or refuse and to order the removal of any exhibit which, in the opinion of its board of directors, is not eligible or worthy of showing or has not

met the livestock health requirements.

Sec. 350.11 Each fair or exposition which receives money from the State pursuant to article 24 of the Agriculture and Markets Law shall comply with and enforce the livestock requirements set forth in Part of 351 of this chapter.

ANIMAL HEALTH REQUIREMENTS FOR ADMISSION TO NEW YORK STATE AND COUNTY FAIRS

Part 351 of NYS Agriculture and markets Regulations

General Prohibitions and Requirements

- No person shall bring or have present an animal on the fairgrounds during a fair which is not qualified under NYS regulations.
- No person shall present an interstate or intrastate certificate of veterinary inspection that has been altered by anyone other than the issuing veterinarian or an authorized agent.
- Animals demonstrating clinical signs or other evidence of infectious, contagious or communicable diseases shall not be allowed on the fairgrounds during a fair.
- Representatives of the Commissioner may deny admission to or require removal from the fair premises, or require the segregation of any animal showing signs of or exposed to any infectious, contagious or communicable disease.

Note: The fair board of directors has the authority to reject unworthy or unsightly exhibits for reasons other than infectious, contagious or communicable disease (Part 350.10). The state veterinarian or animal health inspector will bring questionable exhibits to the attention of the fair board.

- All animals presented that originate from a location other than New York shall meet all New York State importation regulations appropriate to the species in addition to the fair animal health requirements.

Certificate of Veterinary inspection (CVI)

- Cattle, sheep, goats, swine, llamas, deer, monkeys, misc. ruminants, camels and elephants require a valid CVI to enter the fairgrounds.
- The CVI must be issued by an accredited veterinarian.
- All animals must be uniquely identified. All man made ID must be recorded. Refer to Animal Identification section below for more information.
- The type and duration of certificate required depends on the origin of the livestock.
- Only one species is allowed per certificate.

New York Origin Livestock:

- A valid intrastate CVI (AI 61) is required.
- Each animal must be individually identified on the CVI.
- The CVI must be issued on or after May 1 of the current year.

Out of State Origin Livestock

- All animals entering New York State must satisfy import health and test requirements for that species and be accompanied by a valid interstate CVI.
- The interstate CVI is valid for 30 days from the date of issuance. During the fair season (July 1 through Labor Day) valid CVI's can be used multiple times for entrance into fairs. The initial entrance into a fair must be within 30 days of issuance. In order for the CVI to be used for a later fair, it must be dated and initialed by a state official noting the location of the initial fair. A change in health status or eligibility of an animal necessitates the generation of a new CVI.
- Questions regarding import requirements should be directed to the Division of Animal Industry at 518-457-3971 or at the division's import/export homepage: http://www.agmkt.state.ny.us/ai/import_export.html

Animal Identification

- Animals requiring a CVI must be uniquely identified. Acceptable forms of unique identification include official eartag, legible registration tattoo, or electronic identification (microchip). A sketch or photograph signed and dated by an accredited veterinarian is acceptable identification for llamas and alpacas.
NOTE: A complete written description is sufficient identification for horses entering New York accompanied by a CVI. The description must match the EIA test record. Horse sketches and descriptions should reference color pattern, hair whorls, chestnuts, scars and other markings as necessary to uniquely identify the horse. "Bay, no marking" is not an acceptable description for a CVI or EIA test record.
- It is acceptable for a fair or organization (4-H for example) to utilize a unique tag for identification of market class cattle and swine. This tag must include an individual number for each animal and must be approved prior to the fair.
- If electronic ID is utilized as the sole form of identification, the exhibitor is responsible for supplying a working electronic reader. If electronic ID cannot be read entry will be denied.
- Acceptable identification allows positive matching of the animal to all accompanying documents including papers with laboratory test results and vaccination statements.
- Horse sketches and descriptions should reference color pattern, hair whorls, chestnuts, scars and other markings.
- Llama and alpaca drawings must positively identify the individual animal.
- A name or a statement of color without additional distinguishing features or man made identification is not acceptable identification.
- USDA approved scrapie identification is required for all sheep and goats.

Rabies Vaccination

- Current rabies vaccination is required for all species for which there is a USDA licensed vaccine available (cattle, horses, sheep, dog, cat, ferret) and that are 105 days or older on the date of admission to the fair.
- An animal is currently vaccinated beginning 14 days following primary (initial) vaccination continuing for the period stated in the manufacturer's instructions.
- Rabies vaccine label instructions allow vaccination as early as 84 days of age. This allows a one week window between 84 and 91 days of age (105 minus 14 days) where vaccine can be administered to meet the 105 day requirement.
- Animals previously vaccinated for rabies but whose vaccination status has expired, are eligible for exhibition immediately upon receiving a booster vaccination. Proof of previous vaccination is required.
- If an animal reaches the minimum age for rabies vaccination during the fair season, the vaccination requirement must be met even if the animal was previously admitted to a fair when too young to vaccinate.

- **Note:** Individual fairs can require animals for which there is no approved rabies vaccine to be currently vaccinated for rabies. The requirements outlined above would apply. The fair is responsible for notifying exhibitors.

Acceptable Proof of Rabies Vaccination

- Acceptable proof of rabies vaccination must include a signed written statement from the attending veterinarian or a valid certificate of veterinary inspection that has the vaccination listed and is signed by the attending veterinarian.
- Acceptable proof of vaccination must include the name of the product used, the date of administration and the duration of immunity if longer than one year.
- If the statement of rabies vaccination is included on an EIA test record, it must be signed separately in addition to the required EIA test record signature.
- NOTE: Rabies titers are not acceptable proof of rabies protection and cannot be used to meet entry requirements.
- Acceptable proof of vaccination for dogs is a valid vaccination certificate or a copy of the dog license that contains the rabies vaccination information.

BVD-PI Testing

- All cattle and new world camelids (llamas, alpacas, guanacos and vicunas) exhibited at NY county fairs or the State Fair must be negative to an approved test appropriate to detect Bovine Viral Diarrhea persistent infection (BVD-PI). This is a once in a lifetime test that must be reported on the required certificate of veterinary inspection. The issuing veterinarian is responsible for verifying the validity of the test, the identification of the animal and recording the test date on the CVI. If a previous test is not verifiable the test must be repeated.

Cattle Testing:

- Currently acceptable tests for cattle less than 61 days old:
 - skin notch Antigen Capture ELISA (ACE) or Immunohistochemistry (IHC)
 - whole blood virus isolation
 - whole blood PCR
- Currently acceptable test for cattle 61 days of age and older:
 - Skin notch Antigen Capture ELISA (ACE) or Immunohistochemistry (IHC)
 - Serum or milk Antigen Capture ELISA (ACE)
 - Whole blood virus isolation
 - Whole blood, serum or plasma PCR

NOTE: The NYS Veterinary Diagnostic Laboratory at Cornell University can conduct PCR testing on pools of up to 10 cattle.

Llama, Alpaca, Guanaco, Vicuna Testing:

- Currently acceptable BVD tests:
 - PCR
 - Whole blood virus isolation

NOTE: The NYS Veterinary Diagnostic Laboratory at Cornell University can pool llama, etc. samples for PCR testing as follows: Animals less than 61 days of age can be tested in pools of 2 animals, whole blood only.

Animals 61 days of age and older can be tested in pools of 5 animals using whole blood, serum or plasma.

Cleaning and Disinfection

- All buildings on the fairgrounds housing animals must be cleaned and disinfected prior to the opening of the fair and between groups of animals when housing is rotated (Section 50.2 of Agriculture and Market regulations).

Kidding and Lambing

- Due to the concern about the spread of scrapie, any sheep or goats that are exhibited at a county fair that have recently given birth or have a vaginal discharge, will be ordered removed along with their offspring.

- The causative agent for scrapie may be present in high concentration in fluids associated with birth and the risk of transmission is considered highest at that time.

Commingling of Sheep/Goats and Cattle

- Due to the potential spread of malignant catarrhal fever from sheep and goats to cattle, it is recommended that cattle be kept separate from sheep and goats.

Commingling of Swine and Poultry

- Due to the potential spread of influenza viruses it is recommended that swine and poultry be housed in separate locations..

Isolation on Returning Home

- The owner or custodian shall keep show animals biologically separate from the herd or flock for a period of at least two weeks after returning to the premises of origin.

Individual Species Requirements

Horses

- Certificate of Veterinary Inspection (CVI) is not required for New York origin horses. CVI is required for imported horses.
- Negative Equine Infectious Anemia (EIA) test is required for all horses 6 months of age or older. The horse must be accompanied by a valid negative EIA test record. Horses less than 6 months of age accompanied by a test negative dam do not have to be tested. Horses less than 6 months of age not accompanied by the dam must be test negative. The test must have been conducted during the current or previous calendar years for New York origin horses. For imported horses, the test must be conducted within 12 months of entry.
- The EIA test certificate must include a complete description of the horse.
- Current rabies vaccination is required for all horses 105 days of age or older (see above).

Cattle

- Certificate of Veterinary Inspection with animals individually identified.
- Current rabies vaccination is required for all cattle 105 days of age or older (see above).
- All cattle must be negative to an approved test appropriate to detect Bovine Viral Diarrhea persistent infection (BVD-PI). (See current acceptable tests above). The date and results of the testing must be noted on the certificate of veterinary inspection.
- All cattle must be currently vaccinated against bovine respiratory disease complex including bovine respiratory syncytial virus, bovine virus diarrhea, infectious bovine rhinotracheitis and parainfluenza with a product administered in a manner and time frame adequate to confer protective immunity for these diseases for the duration of the fair.

Sheep

- Certificate of Veterinary Inspection with animals individually identified with USDA approved individual scrapie program identification. Identification must be one of the following: 1) USDA approved tags or 2) a USDA approved flock tattoo or 3) electronic ID if the sheep is enrolled in the Scrapie Flock Certification Program (owner must supply a working electronic reader).
For more information on scrapie ID, contact USDA at 518218-7540.
- Current rabies vaccination is required for all sheep 105 days of age or older (see above).
- The CVI must contain a written statement from the issuing accredited veterinarian that the flock of origin was inspected after May 1 of the current year and no evidence of contagious, infectious or communicable diseases was found.
- If evidence of soremouth (contagious ecthyma) is found on any sheep, the entire exhibit including the affected animals shall immediately be removed from the fair premises with the holding pens cleaned and disinfected immediately after removal.

Goat

- Certificate of Veterinary Inspection with animals individually identified with USDA approved individual scrapie program identification. Identification must be one of the following: 1) USDA approved tags or 2) a legible registration tattoo with official registration paper accompanying the animal or 3) a USDA approved herd tattoo and individual ID number 4) electronic ID if the goat is enrolled in the Scrapie Flock Certification Program and/or the electronic ID is recorded on the goats registration paper (owner must supply a working electronic reader).
For information on scrapie ID, contact USDA at 518-218-7540.
- The CVI must contain a written statement from the issuing accredited veterinarian that the herd of origin was inspected after May 1 of the current year and no evidence of contagious, infectious or communicable diseases was found.
- If evidence of soremouth (contagious ecthyma) is found on any goat, the entire exhibit including the affected animals shall immediately be removed from the fair premises with the holding pens cleaned and disinfected immediately after removal.

Swine

- Certificate of Veterinary Inspection with animals individually identified.

Llamas and Alpacas

- Certificate of Veterinary Inspection with animals individually identified.
- All llamas, etc. must be negative to an approved test appropriate to detect Bovine Viral Diarrhea persistent infection (BVD-PI). (See current accepted tests above. The date and results of the testing must be noted on the certificate of veterinary inspection.

Poultry

- Poultry (with the exception of doves, pigeons and waterfowl) must be accompanied by 1) results of a negative pullorum typhoid test conducted within 90 days prior to exhibition OR 2) proof that the birds originated directly from a US pullorum-typhoid clean flock or equivalent flock.

Deer (Cervidae)

- Certificate of Veterinary Inspection with animals individually identified.
- Originate from a herd classified as accredited or qualified under USDA tuberculosis regulations.
- A movement permit obtained from the Division of Animal Industry is required for all deer movements. All CWD requirements must be met before a permit will be issued. Questions regarding movement permits should be directed to the Division of Animal industry at 518-457-3971.

Miscellaneous Ruminants / Camels

- Certificate of Veterinary Inspection with animals individually identified.

Elephants

- Certificate of Veterinary Inspection with animals individually identified.
- All elephants presented for admission to a fair must be exhibited pursuant to a current USDA license.

Non-human Primates

- Certificate of Veterinary Inspection with animals individually identified.
- Proof of a negative intradermal tuberculosis test performed within 12 months of admission.

**NYS DEPARTMENT OF AGRICULTURE AND MARKETS
FAIR REQUIREMENTS FOR ANIMALS ORIGINATING FROM NEW YORK**

ANIMALS NEEDING CERTIFICATES OF VETERINARY INSPECTION (CVI):

Certificates:

1. Contains positive identification on all animals to be exhibited.
2. Certify individual inspections on each animal.
3. Was issued by an accredited veterinarian on or after May 1 of the current year.
4. Lists dates for required vaccines including last booster dose.

First dose of rabies vaccine must be administered at least 14 days prior to your arrival on the fairgrounds.

Booster doses can be given at any time.

Rabies vaccine for horses and cattle are only good for 12 months.

Sheep can be vaccinated every three years after the first and booster doses.

All cattle, sheep and horses over 105 days old must be vaccinated for rabies.

SPECIES	ADDITIONAL REQUIREMENTS
Cattle	Vaccinated for IBR, BVD, P13 and BRSV - Vaccinated for rabies.
Sheep/Goats	Flock inspection on or after May 1. Sheep vaccinated for rabies/goats if required by fair. Identified by registration tattoo or USDA approved official tattoo or tag.
Llamas	Identification can be photograph initialed by veterinarian. Negative TB test for llamas 12 months of age or older <u>or</u> from a herd tested negative for tuberculosis within past 5 years.
Deer	From tuberculosis accredited free herd or qualified herd.
All other ruminants, camels, swine	CVI required but no specific test or vaccines required.
Elephants	CVI plus evidence that exhibitor has USDA license

ANIMALS WHICH DO NOT NEED CERTIFICATES OF VETERINARY INSPECTION

SPECIES	REQUIREMENTS
Horses	Negative EIA test done during current year or previous calendar year. Rabies vaccination within past 12 months.
Poultry	Proof that flock of origin is pullorum clean or individual test within 90 days for all poultry except waterfowl, doves & pigeons.

IN ADDITION, ALL ANIMALS FROM OUTSIDE NEW YORK MUST HAVE AN INTERSTATE CERTIFICATE OF VETERINARY INSPECTION (CVI) AND MUST MEET ALL NEW YORK IMPORT REQUIREMENTS.

INTERSTATE HEALTH REQUIREMENTS FOR FAIR ANIMALS

This document is a supplement to the Animal Health Requirements published for animals exhibited at New York State county fairs and the State Fair. Its purpose is to summarize the import requirements that must be met for livestock entering New York destined for fairs. Note that individual county fairs may require rabies vaccination in species not required by the state. Contact the specific fair for their requirements. Further assistance can be obtained by contacting the Division of Animal Industry (DAI) at 518-457-3502 or your State Veterinarian's office.

CERTIFICATE OF VETERINARY INSPECTION (CVI)

A CVI is required for all animals moving interstate. Note that interstate CVI's must be issued by an accredited veterinarian and countersigned by the State Veterinarian in the state of origin. The interstate CVI is valid for 30 days from the date of issuance. During the fair season, from July 1 through Labor Day, Interstate CVI's can be used multiple times as long as the initial entrance to a fair in NY is within 30 days of issuance and the CVI is initialed by a state official. All documentation must accompany the animals. Animals not meeting the interstate and/or fair requirements will not be allowed on the grounds. Individual ID is required on all animals. Animals with incomplete or illegible ID will be rejected. Where rabies vaccination is required, the information can be included on the health certificate.

HORSES

Horses 6 months of age or older must test negative for equine infectious anemia. The test must be conducted within 12 months of the day of entry. The horse must be clearly and completely identified. Rabies vaccination is required for all horses over 105 days of age. Horses less than 6 months of age must be accompanied by the dam or EIA test negative.

CATTLE

Cattle from the neighboring states of New England, New Jersey, Ohio and Pennsylvania can enter with CVI only. No tests are required. For information on other state, please contact DAI at 518-457-3971. Vaccination for rabies and the bovine respiratory disease complex is required. Cattle from all states must be test negative for BVD-PI with results noted in the CVI.

SHEEP

Sheep from the neighboring states of New England, New Jersey, Pennsylvania and Ohio can enter with CVI only. No tests are required. All sheep must be identified by a USDA approved tag, a USDA approved premises tattoo, or electronic ID if the sheep is enrolled in the Scrapie Flock Certification Program. The veterinary statement concerning the flock inspection is required. Rabies vaccination is required for all sheep over 105 days of age. Negative bluetongue testing is required from some states. For information in other states, please contact DAI at 518-457-3971.

GOATS

Imported goats six months of age and older must be test negative for brucellosis. Goats twelve months of age and older must be tested negative for tuberculosis. The veterinary statement concerning the herd inspection is required. All goats must be identified by a USDA approved tag, legible registration tattoo (with registration papers), a USDA approved premises tattoo, or electronic ID if enrolled in the Scrapie Flock Certification Program.

SWINE

Swine from the neighboring states of New Jersey, Pennsylvania, Ohio and six New England states can enter with CVI only. No tests are required. For more information on other states, please contact DAI at 518-457-3971.

LLAMAS

Llamas from the neighboring states of New England, New Jersey, Pennsylvania and Ohio must test negative for brucellosis and tuberculosis. Brucellosis testing is required for llamas 6 months of age and older and must be conducted within 30 days of entry. Tuberculosis testing is required for llamas 1 year of age and older and must be conducted within 60 days of entry. TB test must be done using the axillary method. For information on other states, please contact DAI at 518-457-3971.

DEER - (CERVIDAE)

Deer must meet the Federal interstate requirements for tuberculosis testing (be from an accredited or qualified herd). Brucellosis testing is required for deer greater than six months of age. A written permit issued by the Division of Animal Industry is required in advance. For complete information, please contact the Division of Animal Industry at 518-457-3971

BIRDS

Out of state poultry must be accompanied by the NPIP flock certificate if the flock is NPIP certified. Otherwise a CVI is required. Poultry, with the exception of doves, pigeons and waterfowl, must test negative for pullorum within 30 days if importation of not from an NPIP Pullorum-Typhoid Clean Flock. Other birds must be accompanied by a CVI. For more information, contact DAI at 518-457-3971.

MONKEYS

CVI plus negative TB test within 12 months of exhibition is required.

ELEPHANTS

CVI plus evidence of current USDA Exhibitor's License.

MISC. RUMINANTS AND CAMELS

CVI

IAFE (INTERNATIONAL ASSOCIATION OF FAIRS AND EXPOSITIONS) NATIONAL CODE OF SHOW RING ETHICS

Exhibitors of animals at livestock shows shall at all times deport themselves with honesty and good sportsmanship. Their conduct in this competitive environment shall always reflect the highest standards of honor and dignity to promote the advancement of agricultural education. This code applies to junior as well as open class exhibitors who compete in structured classes of competition. This code applies to all livestock offered in any event at a livestock show. In addition to the "IAFE National Code of Show Ring Ethics," fairs and livestock shows may have rules and regulations which they impose on the local, county, state, provincial and national levels.

All youth leaders working with junior exhibitors are under an affirmative responsibility to do more than avoid improper conduct or questionable acts. Their moral values must be so certain and positive that those younger and more pliable will be influenced by their fine example. Owners, exhibitors, fitters, trainers and absolutely responsible persons who violate the code of ethics will forfeit premiums, awards and auction proceeds and shall be prohibited from future exhibition in accordance with the rules adopted by the respective fairs and livestock shows. Exhibitors who violate this code of ethics demean the integrity of all livestock exhibitors and should be prohibited from competition at all livestock shows in the United States and Canada.

The following is a list of guidelines for all exhibitors and all livestock in competitive events:

1. All exhibitors must present, upon request of fair and livestock show officials, proof of ownership, length of ownership and age of all animals entered. Misrepresentation of ownership, age or any facts relating thereto is prohibited.
2. Owners, exhibitors, fitters, trainers, or absolutely responsible persons shall provide animal health certificates from licensed veterinarians upon request by fair or livestock show officials.
3. Junior exhibitors are expected to care for and groom their animals while at fairs or livestock shows.
4. Animals shall be presented to show events where they will enter the food chain free of drugs. The act of entering an animal in a livestock show is the giving of consent by the owner, exhibitor, fitter, trainer and/or absolutely responsible person for show management to obtain any specimens of urine, saliva, blood or other substances from the animal to be used in testing. Animals not entered in an event which culminates with the animal entering the food chain shall not be administered drugs other than in accordance with applicable federal, state and provincial statutes, regulations and rules. Livestock shall not be exhibited if the drugs administered in accordance with federal, state, provincial statutes, regulations and rules affect the animal's performance or appearance at the event.

If the laboratory report on the chemical analysis of saliva, urine, blood or other sample taken from livestock indicates the presence of forbidden drugs or medication, this shall be prima facie evidence such substance has been administered to the animal either internally or externally. It is presumed that the sample of urine, saliva, blood, or other substance tested by the approved laboratory to which it is sent is the one taken from the animal in question, its integrity is preserved and all procedures of said collection and preservation, transfer to the laboratory and analysis of the sample are correct and accurate and the report received from the laboratory pertains to the sample taken from the animal in question and correctly reflects the condition of the animal at the time the sample was taken, with the burden on the owner, exhibitor, fitter, trainer, or absolutely responsible person to prove otherwise at any hearing in regard to the matter conducted by the fair or livestock show.

At any time after an animal arrives on the fair or livestock show premises, all treatments involving the use of drugs and/or medications shall be administered by a licensed veterinarian.

5. Any surgical procedure or injection of any foreign substance or drug or the external application of any substance (irritant, counterirritant, or similar substance) which could affect the animal's performance or alter its natural contour, confirmation or appearance, except external application of substances to the hoofs or horns of animals which affect appearance only and except for surgical procedures performed by a duly licensed veterinarian for the sole purpose of protecting the health of the animal, is prohibited.

6. The use of showing and/or handling practices or devices such as striking animals to cause swelling, using electrical contrivance, or other similar practices are not acceptable and are prohibited.

7. Direct criticism or interference with the judge, fair or livestock show management, other exhibitors, breed representatives, or show officials before, during, or after the competitive event is prohibited. In the furtherance of their official duty, all judges, fair and livestock show management, or other show officials shall be treated with courtesy, cooperation and respect and no person shall direct abusive or threatening conduct toward them.

8. No owner, exhibitor, fitter, trainer or absolutely responsible person shall conspire with another person or persons to intentionally violate this code of ethics or knowingly contribute or cooperate with another person or persons either by affirmative action or inaction to violate this code of ethics. Violation of this rule shall subject such individual to disciplinary action.

9. The application of this code of ethics provides for absolute responsibility for an animal's condition by an owner, exhibitor, fitter, trainer or participant whether or not he or she was actually instrumental in or had actual knowledge of the treatment of the animal in contravention of this code of ethics.

10. The act of entering an animal is the giving of consent by the owner, exhibitor, fitter, trainer or absolutely responsible person to have any disciplinary action taken by the fair or livestock show against such individuals published in any publication of the International Association of Fairs and Expositions, including Fairs and Expositions and any special notices to members.

11. The act of entering of an animal in a fair or livestock show is the giving of verification by the owner, exhibitor, fitter, trainer or absolutely responsible person that he or she has read the IAFE National Code of Show Ring Ethics and understands the consequences of and penalties provided for actions prohibited by the code. It is further a consent that any action which contravenes these rules and is also in violation of federal, state, or provincial statutes, regulations, or rules may be released to appropriate law enforcement authorities with jurisdiction over such infractions.

FIREMEN'S PARADE— TUESDAY, 7:30 P.M.

UNDER SUPERVISION OF O.C.V.F.A.

PARTICIPATING BANDS WILL RECEIVE MONEY

(NO JUDGING FOR BANDS)

Best Appearing Company:

Class 4— in Otsego County 1st, 2nd, 3rd Trophies

Class 5—outside Otsego County 1st, 2nd, 3rd Trophies

Best Appearing Auxiliary

Class 6— in Otsego County 1st, 2nd, 3rd Trophies

Class 7—outside Otsego County 1st, 2nd, 3rd Trophies

Class 8—Each Company, 15 or more in line..... \$15.00

Class 9—Each Auxiliary, 10 or more in line \$10.00

Class 10A—Company traveling the longest distance with 15 or .
more in line \$10.00

Class 10B—Auxiliary Traveling the longest distance \$10.00

Class 11A—Company in Otsego County, most in line \$10.00

Class 11B—Auxiliary in Otsego County, most in line \$10.00

Class 12A—Company out of Otsego County, most in line \$10.00

Class 12B—Auxiliary out of Otsego County, most in line.. \$10.00

For further information: Contact any member of the committee.

Judging by New York Central Parade Rules

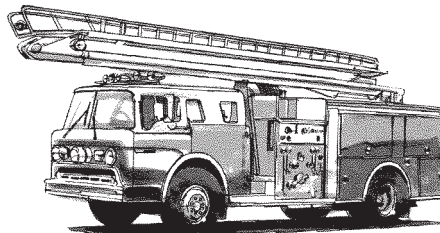

OTSEGO COUNTY FAIR OPEN HORSE SHOW

The Fair Board wishes to thank everyone who worked on these committees.

SEC. 351.7 of NEW YORK STATE AG AND MARKETS REGULATIONS REQUIRES THAT ALL HORSES AND PONIES PRESENT ON THE FAIRGROUNDS, WHETHER ENTERED IN EVENTS OR NOT, BE NEGATIVE TO AN IMMUNODIFFUSION TEST FOR EQUINE INFECTIOUS ANEMIA (SWAMP FEVER).

• **NON-NYS Animals:** All animals entering NYS must satisfy import health and test requirements for that species. **The interstate CVI is valid for 30 days from the date of issuance with regard to entrance into New York State.**

During the fair season (July 1 through Labor Day) valid interstate CVI's can be used multiple times for entrance into fairs. The initial entrance into a fair must be within 30 days of issuance. In order for this certificate to be used at a later fair, it must be initialed and dated by a Fair Official. If it was issued greater than 30 days prior to movement and is not initialed, the animal will be denied admission. In addition to state entrance requirements, animal(s) must satisfy individual fair admission requirements. After entry into New York State, an interstate health chart can serve as a fair health certificate if fair requirements (in addition to interstate requirements) have been fulfilled.

Note: All vaccine requirements must be met during the duration of the fair. CVI's with vaccinations out of date at the time of the fair are invalid and the animals will be rejected.

1. **The Judge's decision will be final in all classes.**
2. The Show Committee reserves the right to combine or split classes if entries warrant and to change the order or ring in which classes will be run.
3. **The Show Committee reserves the right to remove any animal from the ring or the grounds whose behavior is believed to be a danger to others.**
4. Neither the Otsego County Fair nor the Horse Show Committee can accept any responsibility for any injuries or damages occurring to any horse or rider while on the Fairgrounds.

**ENTRY FEES: \$5.00 pre-entry. \$8.00 day of show
Leadline \$1.00**

Mail entries to: Otsego County Fair Association
PO Box 469, Morris, NY 13808

Post entries must be in a minimum of two classes before the class.

All prize money will be paid by check. **No refunds on scratches.**

Prize money will be paid: \$15.00 \$10.00 \$5.00 \$3.00
Classes with less than 5 entries per class, pay from back of the class. Equitation, Showmanship, Leadline and "no entry fee" classes do not payback.

All horses must have a negative blood test for Equine Infectious Anemia taken in current or previous year and a copy of Coggins papers must accompany entry. **ALL HORSES MUST HAVE A RABIES SHOT WITHIN THE LAST YEAR, BUT NO LESS THAN 14 DAYS BEFORE THE SHOW!!!**

ALL PAPERS MUST BE CHECKED UPON ARRIVAL AT SECRETARY'S STAND.

There is a \$10.00 stall fee for all open horse exhibitors. There is a limited amount of stalls, so reserve in advance. To reserve call Otsego County Fairgrounds 607-263-5289.

HUNTER HORSE SHOW

Saturday@ 8:00 am

Trail Classes from 12 NOON-3 pm

WALK/TROT - Riders are 10 years and under and may not enter any other classes except halter.

JUNIOR/WALK/TROT - Riders 17 years and under who have not yet cantered. **ADULT WALK/TROT** - 18 yrs, & older, cannot cross enter in any other division. **JUNIOR** - Riders shall be 17 and under as of Dec. 1 the previous year. **SPECIAL** - Horse/Rider combination where rider is no longer a beginner and horse is not green. **BEGINNER** - Anyone in their 1st or 2nd year of showing.

ASTM approved safety helmets are required by law for any rider 17 and under when mounted!

PRE-ENTRIES MUST BE POSTMARKED BY JULY 19, 2010.

1. Open Halter 2 years and under
2. Hunter Halter Mares
3. Hunter Halter gelding & stallions
4. Open Hunter Showmanship
5. Junior Hunter Showmanship
6. Beginner Hunter Showmanship
7. Leadline
8. Side saddle pleasure
9. Side saddle equitation

- 10. Open hunter u/s
- 11. Junior hunter u/s
- 12. Special hunter u/s
- 13. Adult W/T hunter u/s
- 14. Junior W/T hunter u/s
- 15. W/T hunter u/s 10 & under
- 16. Open hunter pleasure
- 17. Junior hunter pleasure
- 18. Special hunter pleasure
- 20. Adult W/T hunter pleasure
- 21. Junior W/T hunter pleasure
- 22. W/T hunter pleasure 10 & under
- 23. Open hunter equitation (flat)
- 24. Junior hunter equitation (flat)
- 25. Beginner hunter equitation (flat)
- 26. Adult W/T hunter equitation (flat)
- 27. Junior W/T hunter equitation (flat)
- 28. W/T hunter equitation (flat) 10 & under
- 29. Open hunter hack (2')
- 30. Junior hunter hack (2')
- 31. Special hunter hack (2")

CHAMPIONSHIPS:

Open: 2 or 3, 10, 16, 29

Junior: 2 or 3, 11, 17, 30

Special: 2 or 3, 12, 18, 31

Adult W/T: 2 or 3, 13, 20

Junior W/T: 2 or 3, 14, 21

W/T 10 & under: 2 or 3, 15, 22

WESTERN HORSE SHOW

Follow Hunter Horse Show but NOT to start before 11:00 pm on Saturday

Trail Classes from 12 NOON-3 pm

WALK/TROT - Riders are 10 years and under.

JUNIOR/WALK/TROT - Riders 11-17 years or age.

ADULT WALK/TROT - 18 & over and may not enter any other classes except halter. **JUNIOR** - Riders shall be 17 and under as of Dec. 1st of the previous year.

GREEN - Horse is in its 1st or 2nd year of showing.

ASTM approved safety helmets are required by law for any rider 17 and under when mounted! Tri Valley rules apply

PRE-ENTRIES MUST BE POSTMARKED BY JULY 19, 2010.

32. Western halter 2 yrs. and under

- 33. Western halter mares
- 34. Western halter geldings & stallions
- 35. Western Championship
(all 1st & 2nd places) No Fee
- 36. Western Showmanship Adult
- 37. Western Showmanship Junior 17 & under
- 38. Western Showmanship 10 & under
- 39. Leadline
- 40. Open western stock seat equitation
- 41. Junior western stock seat equitation
- 42. Beginner western stock seat equitation
- 43. Adult W/T western stock seat equitation
- 44. Junior W/T 11-17 western stock seat equitation
- 45. W/T 10 & under western stock seat equitation
- 46. Open western pleasure
- 47. Junior western pleasure
- 48. Green western pleasure
- 49. Adult W/T western pleasure
- 50. Junior W/T 11-17 western pleasure
- 51. W/T 10 & under western pleasure
- 52. Open western command
- 53. Junior western command
- 54. Green western command
- 55. Adult W/T western command
- 56. Junior W/T 11-17 western command
- 57. W/T 10 & under western command
- 58. Open western road hack
- 59. Junior western road hack
- 60. Green western road hack
- 61a. Open trail 61b. Junior trail 61c. Green trail
- 61d. Adult W/T trail 61e. Junior W/T 11-17 trail 61f. W/T 10 & under trail
- 62. Best Rider in OTSEGO COUNTY any Seat (Otsego Cty Res. ONLY)
- 63. Sit A Buck (any Seat)
- 64. Grooms class (any Seat)

CHAMPIONSHIPS:

Open: 33 or 34, 46, 52, 58, 61a.

Junior: 33 or 34, 47, 53, 59, 61b.

Green: 33 or 34, 48, 54, 60, 61c.

Adult W/T: 33 or 34, 49, 55, 61d.

Junior W/T: 33 or 34, 50, 56, 61e.

W/T: 33 or 34, 51, 57, 61f.

(10 & under)

GYMKHANA HORSE SHOW**Sunday @ 8:30 am**

Pam Birdsall, Superintendent

WALK/TROT - Any age, can not cross enter. **JUNIOR**- 17 years & under. **SENIOR** - 18 years and older.

1. Walk/Trot pole bending
2. Senior horse 6 yrs & over pole bending
3. Junior horse 5 yrs & under pole bending
4. Junior pole bending
5. Men's pole bending
6. Ladies pole bending
7. Open pole bending
8. Walk/Trot cloverleaf barrels
9. Senior Horse 6 yrs & over cloverleaf barrels
10. Junior horse 5 yrs & under cloverleaf barrels
11. Junior cloverleaf barrels
12. Men's cloverleaf barrels
13. Ladies cloverleaf barrels
14. Open cloverleaf barrels

15. Walk/Trot straight barrels
 16. Junior straight barrels
 17. Open straight barrels
 18. Walk/Trot can race
 19. Junior can race
 20. Open can race
 21. Walk/Trot flag race
 22. Junior flag race
 23. Open flag race
 24. Junior relay race
 25. Open relay race
 26. Walk/Trot key hole
 27. Junior key hole
 28. Open key hole
- CHAMPIONSHIPS:**
 Walk/Trot: 1, 8, 15, 18, 21, 26
 Junior: 2 or 3, 4, 5 or 6, 9 or 10, 11, 12 or 13, 16, 19, 22, 24, 27
 Open: 2 or 3, 5 or 6, 7, 9 or 10, 12 or 13, 14, 17, 20, 23, 25, 28

DEPARTMENT A - DRAFT HORSES/PONY/MULES & MINI HORSES

Wednesday - SUPERINTENDENT - MELANIE BURCHILL

- **Ages of horses will be computed from January 1st.**
- No horse or team shown shall be entitled to premium if unsound.
- Any horse whose behavior is considered by the Judge or Horse Show Committee to be endangering other horses or exhibitors shall be removed from the ring.
- Neither the Otsego County Fair nor the Horse Show Committee can accept any responsibility for any injuries or damage occurring to any horse or person working with the horse.
- Exhibitors must be 18 years or older to show a stallion in any class.
- No draft stallions can be shown in single cart classes or youth classes.
- Pony stallions can be shown in both halter & cart classes.
- **ALL EXHIBITORS MUST CLEAN OUT THEIR STALLS USED BEFORE LEAVING THE GROUNDS!!**
- **ENTRY FEES** \$7.00 halter class, \$15.00 per hitch class
- Ponies must be 58 inches or under - mules any height
- Teamster of the day - awarded to the individual showing the most overall driving skills as determined by the judge.

- Lee Waite Memorial Horsemanship Award - awarded to the individual in any class (halter or driving) promoting their breed as an industry
- Draft horse, ponies & mules are not allowed on the grounds before Wednesday morning.
- **Junior exhibitors are anyone 17 years and under, these exhibitors must wear ASTM approved helmets at all times while leading, riding, driving or riding as a passenger. Junior Exhibitors show in "youth" classes only.**

Halter classes payback four places: \$30.00, \$25.00, \$20.00, \$15.00

Hitch classes payback: \$100 for each 6 horse or pony/mule/mini hitch plus \$100, \$75, \$65, \$50

4 horse hitch: \$80, \$55, \$45, \$30

3 horse hitch: \$80, \$55, \$45, \$30

Draft horse team & single: \$50, \$40, \$30, \$20

4 pony hitch: \$60, \$40, \$30, \$20

3 pony hitch: \$60, \$40, \$30, \$20

Draft pony teams & single hitches: \$40, \$30, \$20, \$10

Section 1— Registered Percheron/Belgian/Suffolk

Section 2— Registered Clydesdale/Shire

Section 3— Grades

Classes:

1. Stallions 2 and over
2. Stallions Under 2
3. Champion/Reserve Champion Stallion - All breeds
4. Mares 3 & over
5. Mares 1 & 2
6. Filly Foal of this year
7. Champion/Reserve Champion Mare - All breeds
8. Mares - Grades - all breeds - all ages
9. Geldings - Grade & Registered - all breeds 3 & over
10. Geldings - Grade & Registered - all breeds 2 & under
11. Champion/Reserve Champion - Mares-Grade Gelding & registered all breeds
12. Pony Halter - Mare- all breeds -all ages
13. Pony Halter - Geldings - all breeds - all ages
14. Champion Reserve Champion - Mares - Geldings - all breeds
15. Supreme Champion - all breeds
16. Three Get of One Sire - all breeds
17. Mare with foal at Foot - all breeds
18. Two Produce of Dam - all breeds
19. Herd - all breeds
20. Halter - Youth Showmanship - under 12
21. Halter - Youth Showmanship - 13-17
22. Halter - Senior Showmanship - 18 & over

SECTION 4: Hitch Classes - ALL DRAFT HITCHES MUST HAVE SCOTCH COLLARS. SIX HORSE HITCH PAYBACK - \$100 TO EACH TEAM PLUS HITCH PAYBACK.

23. Six Horse Hitch Draft Horses
24. Six Horse Hitch (P/M/Mini)
25. Four Horse Hitch Draft Horses
26. Four Horse Hitch (P/M/Mini)
27. Unicorn Hitch Draft
28. Unicorn Hitch (P/M/Mini)
29. Matched Team Draft
30. Matched Team (P/M/Mini)
31. Matched Team of Draft Mares
32. Team Youth Driver Draft
33. Team Youth Driver (P/M/Mini)
(Youth drivers 12-17 must have adult rider & approved helmet) - Clifford Drake Memorial Award
34. Single Wagon Draft
35. Single Wagon (P/M/Mini)
36. Men's Single Cart Draft
37. Men's Single Cart (P/M/Mini)
38. Women's Single Cart Draft
39. Women's Single Cart (P/M/Mini)
40. Youth Single Cart Draft
41. Youth Single Cart (P/M/Mini)

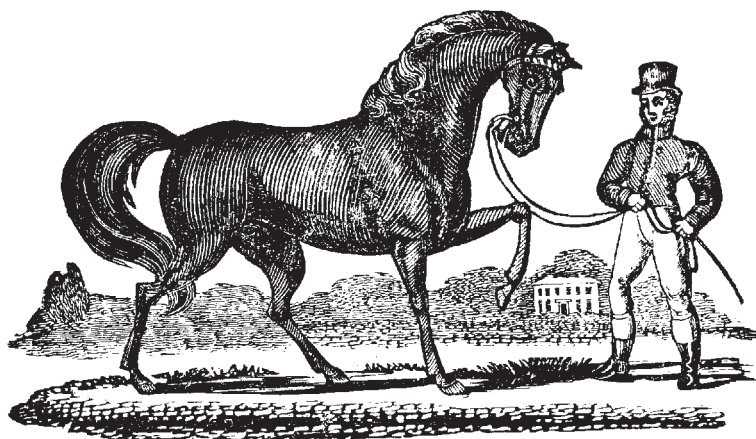



HARNES RACING

NEW YORK STATE SIRE STAKES

Tuesday—Noon

No. 1 PACE N.Y.S.C.F.R. 2 year old	\$2500 est.
No. 2 TROT N.Y.S.C.F.R. 2 year old	\$2500 est.
No. 3 PACE N.Y.S.C.F.R. 3 year old	\$2500 est.
No. 4 TROT N.Y.S.C.F.R. 3 year old	\$2500 est.
Otsego County Fair Open Trot	\$300.00
Otsego County Fair Open Pace	\$300.00

Race Secretary - Terry Miller

3 Day Box Entries

Days 607-263-5285 - Nights 607-847-8634

Entry Fee: For Classes 5 & 6 is \$10.00; limited to first 8 entries.

\$1000.00 Bonus to be awarded by drawing from Sire Stake entries
Sponsored by Leatherstocking Equine Clinic

DEPARTMENT B- BEEF CATTLE

Beef Judging Starts Friday at 4 p.m. • Entry Fee \$2.00

SUPERINTENDENT -

ALL BEEF/OXEN EXHIBITS WILL BE HOUSED IN THE BEEF BARN



RULES AND REGULATIONS

1. Entries in this Department close July 19. There will be absolutely no entries after that date.

2. Competition is open to exhibitors in Otsego County and any other county open to Otsego County cattle exhibitors.

3. The Otsego County Fair Association, Inc., assumes no responsibility in case of loss, theft or damages to stock or other exhibits, from any cause, and upon this condition only are entries received and the Association will not assume any liability for personal injury sustained by exhibitors, helpers, visitors, or guests.

4. The Association reserves the right to accept or reject any entry, and to return any entry fee before the opening or judging of the show without being liable for compensation.

5. All animals exhibited in Department B (with the excep-

tion of section 4) must be registered in their respective herd books. Registration name and number must be given at time entry is made. All registration certificates must be available for examination by the Superintendent of the Cattle Department at any time.

6. All Beef/Oxen Exhibits will be housed in the beef barn and the building will be in readiness for the reception of entries on Sunday and all entries must be in place by 7:00 p.m. Monday. Exhibitors must report their arrival to the Director in Charge, who will allot stalls.

7. Exhibitors must provide their own haw and straw.

8. No animal or exhibit may be removed from the grounds before Sunday at 6:30 pm.

9. An exhibitor may show as many animals as he has entered in single classes, but may receive only two premiums per class. All animals shown in group classes must have been shown in individual classes.

10. Members of an immediate family, such as father and son, brother and sister, father and daughter, mother and son, may put their animals together for any group entry, but registration papers must check with the entry.

11. All animals will be shown in the ring, and exhibitors must be ready to bring them out when called for judging and upon request of the Superintendent, exhibitors must furnish animals to be used in a Boys' and Girls' Judging contest.

12. No animals to be unloaded from truck without being checked by the Superintendent or State Veterinarian.

13. Exhibitors, on return from the Fair, shall keep show animals segregated from herd or flock for a period of at least two weeks.

14. Eligibility of animals for championships will be at the discretion of the Judge.

15. ALL EXHIBITORS WILL BE CHARGED \$2 PER STALL.

16. Cattle Director will assign spaces for animals.

17. All exhibitors must wear exhibitor number when in ring.

18. No steer or meat animals may be shown in breeding classes.

19. All meat animals must be weighed between 6:30 and 7:30 pm Tuesday night. Any animal not weighed at this time will be automatically disqualified unless previous arrangements have been made with cattle director in charge to weigh steers.

20. All ages will be determined as of August 1st.

21. All steers must be fully castrated.

22. All exhibits must be cleaned and ready each morning by 9:00 am.

23. The Judge's decision will be final in all classes.

24. The Show Committee reserves the right to combine or split classes if entries warrant and to change the order or ring in which classes will be run.

PREMIUMS:

Classes 1-8

1st - \$15; 2nd - \$12; 3rd - \$10; 4th - \$8; 5th - \$6

Class 9

1st - \$18; 2nd - \$15; 3rd - \$12; 4th - \$10; 5th - \$8

Class 10-13

1st - \$25; 2nd - \$20; 3rd - \$15; 4th - \$10

Class 14-16

1st - \$25; 2nd \$20; 3rd - \$15; 4th - \$10

Liz Miller Memorial

Given by Lois & John Ballard

\$20.00 cash award to be given at the Livestock Parade for:
Exhibitor showing the most enthusiasm in the Livestock Exhibit

Class No.

1. Junior Bull Calf (born between April 2-Aug. 1 of the current year)
2. Intermediate Bull Calf (born between Jan 1-April 1 of the current year)
3. Junior Heifer Calf (born between April 2-August 1 of current year)
4. Intermediate Heifer Calf (born between Jan. 1-April 1 of the current year)
5. Senior Heifer Calf (born between Sept. 1-Dec. 31 of the previous year)
6. Summer Yearling (born between May 1-Aug. 31 of preceding year 12-15 months)
7. Junior Yearling (born between Jan. 1 & April 30 of preceding year)
8. Senior Yearling (born between Sept. 1-Dec. 31 of the 2nd preceding year)
9. Cow (over 24 months)
10. Pair Calves (under 12 months either heifer & bull or 2 heifers)
11. Pair of yearlings
12. Get of Sire (3 animals all owned by exhibitor, whether 2 heifers & a bull or 3 heifers)
13. Cow/Calf (mother and offspring can be up to 7 months old)

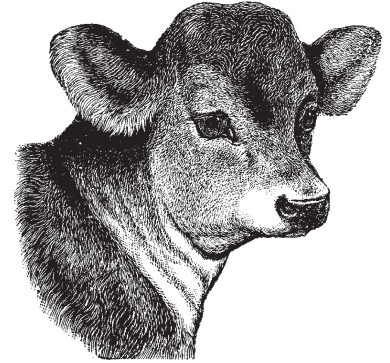

MARKET CLASSES

HEREFORD I	Steer or Heifer, under 750 lbs	14
CHAROLAIS II	Steer or Heifer, over 750 lbs to 900 lbs	15
ANGUS III	Steer or Heifer, over 900 lbs	16
SHORTHORN IV	There will be a separate class added for any of the preceding classes of 5 or more of one breed are exhibited	
SIMMENTALS V	•Champion of Breed - to be selected from the 1st place animal from classes for each breed. (See rule 10)	
BELTED GALLOWAYS VI	•Champion of Market Beef - to be selected from the 1st place animal of each market class. (See Rule 10)	
AMERICAN BRITISH	•Champion Female Beef - to be selected from all the 1st place female beef animals in all classes. (See Rule 10)	
WHITE PARK VII	•Grand Champion Beef - to be selected from the Champion Market, Champion of Breed and Champion Female Beef.	
OTHER BREEDS VIII		
GRADES & CROSSES IX		

DEPARTMENT BB — DAIRY CATTLE

Holstein & Brown Swiss, Milking Shorthorn Show Thursday at 9:30 a.m.

Milking Cow Classes Thurs. & Fri. 1 pm - Guernsey, Ayrshire, Jersey, - Shows Friday 9:30 a.m.

All Dairy Exhibitors:

Due to the severe penalties imposed by the State of New York Agricultural Department for the contamination of milk by antibiotics, we are forced to enact the following rules and regulations:

1. If antibiotics are detected in the milk, all users of the parlor will have to supply a milk sample for each milking animal.
2. Individuals or parties found having antibiotics in milk, which was processed through the parlor, will be liable for all financial loss created by contamination. We regret having to take such severe measures, but find it necessary to protect all those individuals using the milking facilities. These rules apply to all dairy cattle exhibitors - Read Carefully!

1. Entries in this department close July 19. There will be absolutely no entries after that date.

2. Competition open to exhibitors in Otsego County and any other county open to Otsego County Cattle Exhibitors.

3. The Otsego County Fair Association, Inc. assumes no responsibility in case of injury, loss, theft or damage to stock or other exhibits, from any cause, and upon this condition only are entries received; and the Association will not be responsible for or assume any liability for personal injuries sustained by exhibitors, helpers, visitors or guests.

4. The Association reserves the right to accept or reject any entry, and to return any entry fee before the opening or judging of the show without being liable for compensation.

5. All animals exhibited in Department BB must be registered in their respective herd books. For animals 4 months and over registration name and number, and proof of eligibility must be given at time entry is made. All registration certificates must be available for examination by the Superintendent of the Cattle Department.

6. The buildings and milking facilities will be in readiness for all pre-entered cattle on Sunday after 12:00 pm and until the morning following the closing of the Fair. Animals

must be in place by 7:00 pm Monday and remain until 6:30 pm the last day of the Fair. (All effort will be made to have premium checks at this time.) Refer to Rule 10.

7. EXHIBITORS MUST REPORT THEIR ARRIVAL TO THE Cattle SUPERINTENDENT WHO WILL HAVE STALLS ALLOTTED.

8. ALL ANIMALS MUST BE CHECKED BY STATE VET.

9. Exhibitors are to provide their own hay and straw.

10. No animal will be released until **6:30 pm Sunday**.

11. An exhibitor may show as many animals as he has entered in a single class, but may receive only two premiums per class. An exhibitor may show only one entry in any group class.

12. All animals shown in group classes must have been shown in individual classes.

13. Members of an immediate family, such as father and sons, brother and sister, father and daughters, mother and sons, may put their animals together for a group entry but registration papers must check with the entry, as one farm's address.

14. All animals will be shown in the ring, and exhibitors must be ready to bring them out when called for judging and upon request of the Superintendent, exhibitors must provide animals to be used in a 4-H or FFA Judging Contest.

15. Entries in this Department may be made by 4-H and FFA members by paying regular entry fee seven days prior to the opening date of the Fair, and by complying with all rules and regulations governing this department.

16. The Cattle Superintendent is authorized and empowered to cause the removal from the buildings and grounds of any and all animals failing to meet the health conditions herein specified. Eligibility of animals must comply with State Regulations effective the opening day of the Fair. This pertains to both dairy and beef cattle.

17. Exhibitors, upon release from the Fair, are advised to follow animal health precautions.

18. All exhibits must be ready for exhibits at 9:00 am.

19. All exhibitors in cattle buildings must maintain a clean, attractive exhibit and must clean out stalls and get a release slip before leaving the grounds. Failure to do so will revoke premiums.

20. Eligibility of animals for championships will at the discretion of the Judge.

21. Dairy Cattle Director will assign spaces for the animals.

22. All exhibitors must wear exhibitor number when in ring.

23. Any exhibitor removing animal from the ring before the animal has been dismissed by the Judge will forfeit the premium for that class.

24. Any exhibitors not reporting to the ring after the last page of their name, will forfeit entry and may not show in that class.

25. A milking parlor is provided for exhibitors.

26. Herdsmanship will be judged for all exhibitors.

27. All exhibitors will be charged a \$2.00 per animal stall fee.

DAIRY CATTLE — All Classes Entry Fee: \$2.00

CLASSES 1-7 Junior Classes

1st	2nd	3rd	4th	5th	6th-10th
\$15	\$12	\$10	\$8.	\$6	\$4

CLASSES 9-15 Senior Classes

1st	2nd	3rd	4th	5th	6th-10th
\$18	\$15	\$12	\$10	\$8	\$6

CLASSES 8, 16-19 (one entry per class)

1st	2nd	3rd	4th
\$25	\$20	\$15	\$10

SECTION

- | | |
|-------------|--------------------------------|
| 1. HOLSTEIN | 4. JERSEY |
| 2. AYRSHIRE | 5. BROWN SWISS |
| 3. GUERNSEY | 6. MILKING SHORT HORN OR OTHER |

CLASSES:

1. Junior Heifer Calf - born on or after March 1, current year.
2. Intermediate Senior Calf— born December 1 to February 29
3. Senior Calf— born September 1 to November 30
4. Summer Yearling— born after May 31 and before September 1
5. Junior Yearling Heifer— (not in milk) born March 1 to May 31
6. Intermediate Senior Yearling— (not in milk) born December 1 to February 28
7. Senior Yearling Heifer— (not in milk) born September 1 to November 30
Junior Champion/Reserve Junior Champion
8. Best Three Junior Animals Owned & Bred by Exhibitor— all animals have to been shown in classes 1-7.
9. Cow, Junior 2 year old— born between March 1 - August 31
10. Cow, Senior 2 year old— born between Sept. 1 - Feb. 28
11. Cow, 3 years old born Sept. 1 to August 31
12. Cow, 4 years old born Sept. 1 to August 31
13. Cow, 5 years old born Sept. 1 to August 31
14. Aged Cow
15. Dry Cow, any age - to have calved at least once and not shown in any other single class. Must be **non-lactating during fair.**

Best Udder will be selected in each individual class
Senior Champion/Reserve Senior Champion
Grand Champion - Reserve Grand Champion

GROUP CLASSES:

16. Dam and Daughter
17. Produce of Dam— to consist of two animals, any age, the produce of one cow.
18. Best 3 Senior Animals Owned and Bred by Exhibitor—All animals must have been shown in classes 9-14
19. Breeder's Herd—All animals must be owned and bred by exhibitor. Herd must consist of two Junior animals (Classes 1-7) and two Senior animals (Classes 9-14) for a total of four.

SPECIAL AWARDS:

Premier Breeder— A Premier Breeder Banner will be awarded for each breed. Each breeder may enter no more than six animals. Points are awarded for each breed. Each exhibitor may enter no more than six animals.

Classes 1-7 & 15: Points for both banners will be awarded on their placing in single classes: First Place— 6 points; 2nd Place— 5 points, etc. Both Banner Awards will be given in sections with a minimum of two exhibitors with five animals each

Classes 9-14: 1st - 12; 2nd - 10; 3rd - 8; 4th - 6; 5th - 4
ALL BREEDS CHAMPION—JR & SR.: Following judging of all breeds.

4-H'er of the week - John Colegrove & family

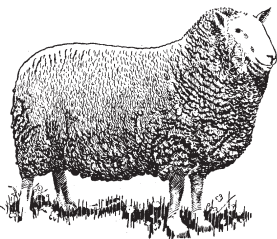
**DEPARTMENT C— SHEEP**

Thursday 5:30 pm - Shepherd's Lead

Friday 1 pm. - Commercial Wool Classes,

Market Classes, Adult Showmanship, Registered Breeding Classes

1. Entries must be made by July 19. **There will be absolutely no entries after that date.** Competition open to exhibitors of Otsego County and any county that recognizes Otsego County and its sheep exhibitors. Entry Fee is \$1.50 for each entry to be paid at the time entry is made. All sheep will be examined by State Veterinarian as to health charts, ear tags and registration papers. All exhibitors shall be present at this time. All animals must be in place by 7:00 p.m. Monday and must remain in place until 7:30 p.m. Sunday.
2. All sheep must have been owned by the exhibitor 30 days prior to the opening of the fair.
3. Market lambs for competition shall have been shorn within 7 days of exhibition.
4. All entries must have identification tag or tattoo by owner of their breed plus USDA approved scrapies tag in their ear, and registration numbers and certificates or tattoo will be required on all entries at time of judging.

5. An exhibitor is a person who pays the entry fee, buys an exhibitors ticket and can show proof of ownership for an animal. An exhibitor can show only (5) five breeds of sheep.
6. All entries must be brought out of pens to show. Failure to do so will cause forfeiture of prizes. **This will be enforced.**
7. Each exhibitor will be charged \$3.00 per pen.
8. Each exhibitor shall present a health certificate signed by an accredited veterinarian indicating that his flock is free of all contagious and infectious diseases, and is not under quarantine. Any sheep exhibiting evidence of contagious disease, internal or external parasites or in a generally unthrifty condition will be sent home immediately.
9. Definition: **Flock** shall consist of: One ram (Lamb or Yearling) and 3 ewes of at least 2 different ages.
10. An exhibitor may show as many animals as he has entered in single or group classes, but may receive **only two** premiums per class.
11. Animals shown in group classes must have shown in individual classes.
12. Any animals shown in breeding classes are not eligible for market class.
Exhibitors on return home shall keep all animals segregated from flock for at least two weeks. The Otsego County Fair accepts no responsibility in case of loss or damage to stock, and upon this condition only are entries due received.
13. **All animals showing in registered classes must have valid registration papers. The only exception to this rule is Junior Ram Lambs. All registration papers will be checked by the Superintendent prior to the show. Any animal without valid papers will be shown in the Grade Show.**

The Otsego County Fair reserves the right to refuse any entries due to a lack of facilities.

Section 1-18

1st - \$9; 2nd - \$7, 3rd - \$5, 4th - \$4, 5th - \$3, 6th - \$2

Section 19

1st - \$9, 2nd - \$7, 3rd - \$5, 4th - \$4, 5th - \$3, 6th - \$2

SECTION 1-19 — CLASSES 1-13

Classes:

1. Ram one year old and under two

2. Sr. Ram Lamb Sept. 1 - Dec. 31
3. Jr. Ram Lamb born after Dec. 31
4. Ewe two years old and over
5. Ewe one year old and under two
6. Jr. Ewe lamb, born after Dec. 31
7. Sr. Ewe lamb, born between Sep. 1 and Dec. 31
8. Pair of lambs (either sex)
9. Get of Sire - 3 animals, any age/sex, sired by same Ram
10. Pair of yearlings - either sex
11. Best 2 animals bred & owned by exhibitor/farm
12. Dam and Offspring
13. Flock: 1 Ram (Lamb or Yearling) and 3 Ewes of at least 2 different ages

Sections:

1. Border Cheviots
2. Hampshires
3. Shropshires
4. Dorsets
5. Suffolk
6. Tunis
7. Corriedale
8. Southdown
9. Oxford
10. North Country Cheviots
11. Romney
12. Jacob
13. Any other registered wool breed
14. Any other registered meat breed
15. Commercial wool breeds
16. Commercial meat breeds
17. Naturally colored wool sheep

SECTION 18 — CLASSES 1 thru 4

18. Market Sheep— any breed, ewes, rams, wethers
 - Class 1 Lightweight market lamb - 70 or under
 - Class 2 Medium weight market lamb - 71-89
 - Class 3 Heavyweight market lamb - 90 and over
 - Class 4 Pair of market lambs

SEE PAGE 35 FOR YOUTH AUCTION RULES

SECTION 19 — WOOL FLEECE CLASS

Exhibitor may enter not more than two fleeces per class from sheep owned by him/her. All fleeces shall have been shorn within last calendar year. Fleeces should be rolled with skin side out and displayed in paper or plastic bag.

Fleeces may be opened by the Judge. Each fleece must be tagged securely. Fleeces will be released at the end of the Fair. Entries may be changed prior to judging according to fleece type.

Entry Fee: \$1.50 per class

WHITE WOOL:

Class 1: Fine Wool— Rambouillet, Delaine-Merino, Debaillet, Finnish Landrace, and their crosses.

Class 2: Medium Wool— Columbia, Hampshire, Dorset, Corriedale, Suffolk, Cheviot, Targhee, Shropshire, Oxford, Tunis, Southdown, Montadale, and their crosses.

Class 3 Long Wool— Romney, Leicester, Boarder Leicester, Lincoln, Cotswold and their crosses

BLACK WOOL:

Class 4: Fine Wool— Rambouillet, Delaine-Merino, Debaillet, Finnish Landrace, and their crosses.

Class 5: Medium Wool— Columbia, Hampshire, Dorset, Corriedale, Suffolk, Cheviot, Targhee, Shropshire, Oxford, Tunis, Southdown, Montadale, and their crosses.

Class 6: Long Wool— Romney, Leicester, Boarder Leicester, Lincoln, Cotswold and their crosses

ANY OTHER NATURALLY COLORED WOOL:

Class 7: Fine Wool— Rambouillet, Delaine-Merino, Debaillet, Finnish Landrace, and their crosses.

Class 8: Medium Wool— Columbia, Hampshire, Dorset, Corriedale, Suffolk, Cheviot, Targhee, Shropshire, Oxford, Tunis, Southdown, Montadale, and their crosses.

Class 9: Long Wool— Romney, Leicester, Boarder Leicester, Lincoln, Cotswold and their crosses

Class 10: Exotic Wools—Llama, Angora Goat, Cashmere, etc

SECTION 20— SHEPHERDS' LEAD CLASS

Ribbons Only—No Entry Fee

1. Shepherds' Lead Class (8 years and under)
2. Shepherds' Lead Class (Ages 9-14)
3. Senior Lead Class (Ages 15-19)
4. Adult (Ages 20 and over)

Exhibitor does not have to own the sheep in this class.

This class will have three criteria: the appearance of the sheep, the appropriateness of the apparel worn by the exhibitor, and how well the sheep leads.

Otsego County Fair

Open Dairy Goats

June Baker & Todd VanDeweker, Superintendents

Sunday • 9:30 am

Dairy Goat exhibitors must have the state veterinarian check each animal and health papers before unloading. ALL ANIMALS ENTERING THE FAIRGROUNDS MUST HAVE A VETERINARY CERTIFICATE PROVING ACTIVE IMMUNIZATION AGAINST RABIES WAS GIVEN 14 DAYS PRIOR TO THE DAY OF THE SHOW. A copy of the health certificate must be sent with the entry form. Vet check will start at 7 am and end at 8:30 am.

This show is sanctioned by the American Dairy Goat Association and is open only to animals that are registered in the following associations: ADGA, AGS, and DGS. ADGA rules shall govern. The Junior and Senior shows are not separately sanctioned.

READ AND FOLLOW ALL RULES:

1. Entry fee is \$1.50 per entry per class. Exhibitors must include \$5.00 for exhibitor ticket. Make checks payable to Otsego County Fair.

2. Entries close July 19, 2010.
3. The base date for computing the age is the day of the show.
4. The original registration certificate is required for all animals six months of age or older and must be shown to the Show Secretary before start of the show. The original registration or duplicate registry application stamped by ADGA is required on all animals under six months of age.
5. Current health papers are required.
6. There will be no pre-show milk out.
7. No Bucks to the show.
8. An exhibitor may enter as many animals per class as he/she pays entry fee for, but may only receive two premiums per class - ribbons awarded as judged.
9. Animals shown in group classes must have been shown in individual classes.
10. A family may show as one exhibitor or members

of a family may show as individual exhibitors.
Borrowing of animals is permitted in classes 9, 10 and 11 only.

11. Exhibitors must follow standards printed in front of this book. BREEDS - must be recognized Dairy Goat breed. The show will follow this order until breed is completed.

- Sections:
- Section 1 - Alpine
 - Section 2 - LaManchas
 - Section 3 - Nubians
- CLASSES:
1. Junior Kid, 0-5 months
 2. Senior Kid, 5-9 months
 3. Yearling, 9 months-24 months
 4. Milker, under 2 years
 5. Milker, 2 to under 3 years
 6. Milker, 3 to under 5 years
 7. Milker, 5 years and older

- Senior Champion
- Reserve Senior Champion
- Grand Champion
- Reserve Grand Champion
- 8. Champion Challenge
- 9. Dam and Daughter
- 10. Get of Sire (3 daughters)
- 11. Produce of Dam
- 12. Best 3 Females - bred and owned by exhibitor - one entry per exhibitor
- 13. Herd - 4 Does - at least 3 in milk, one entry per exhibitor, must be owned by exhibitor
- Best Doe in Show

Dairy Goat Premiums

Prize money to the first 5 places with ribbons to 5th place

No. of Entries in class	1st	2nd	3rd	4th	5th
1	8.00				
2	9.00	7.00			
3	10.00	8.00	7.00		
4	11.00	9.00	8.00	5.00	
5	12.00	10.00	9.00	6.00	4.00

DEPARTMENT D — RABBITS

Thursday 1:00 p.m. - Jessica Powers, Superintendent
(315) 822-3416 • otcofairrabsupt@yahoo.com

Entry Fee: \$1.00 per entry per class. Entry forms must be submitted to entry clerk by July 19.
Premiums

1st - \$4.00 2nd - \$3.00 3rd - \$2.00

1. Open to registered or grade stock. Breeds to be determined by committee, ARBA standards will be met for breed qualifications.
2. Exhibitors must furnish metal feed dishes and waterers, also feed cages will be furnished on a first come first serve basis.
3. Exhibitors must care for their own rabbits unless otherwise arranged or else forfeit premiums.
4. The health of all entries will be checked by show committee upon arrival.
5. All entries must be in place by 7:00 pm on Monday.
6. All entries must remain in place until release time 8:00 pm Sunday.
7. Animals must have permanent tattoo in ear.

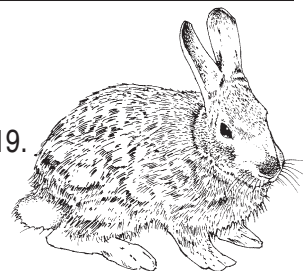

8. Entries entered in wrong class by exhibitors will be disqualified. Please check tags. Corrections will be allowed until 5:00 pm day before Fair starts. No exceptions.
9. All out of county exhibitors must have rabbits in place 2 hours prior to the show (Carrying cages).
10. Any protest over Rabbit Show should be brought to the Committee's attention within 15 minutes when the Judge will be present.
11. Owners will be responsible for securing doors on cages. Locks are recommended but not mandatory. Committee will not be responsible for rabbits getting loose.

12. All exhibits must be clean and ready each morning 9:00 am.
13. Rabbits for sale must be entered and exhibited

and remain in place until 8 pm on Sunday.

14. Only rabbits entered may be shown/sold. No switching/substituting allowed.

**All rabbits may be removed after 8:00 pm the day the Fair closes.
Anyone leaving without a release from the Superintendent forfeits premiums.**

COMMERCIAL RABBITS SECTIONS 1-18 - CLASSES

Section 1	American, all colors shown separately	Section 14	French Lop, solid and broken shown separately
Section 2	Beveren, all colors shown separately	Section 15	New Zealand, all colors shown separately
Section 3	Blue Vienna	Section 16	Palomino, all colors shown separately
Section 4	California	Section 17	Satin, all colors shown separately
Section 5	Champagne D'Argent	Section 18	German Angora, white and colors shown separately
Section 6	American Checkered Giant, all colors show separately		
Section 7	American Chinchilla	Class 1	Buck 8 months and over
Section 8	Giant Chinchilla	Class 2	Doe 8 months and over
Section 9	Cinnamon	Class 3	Buck 6-8 months
Section 10	Creme D'Argent	Class 4	Doe 6-8 months
Section 11	Flemish Giant, all colors shown separately	Class 5	Buck 3-6 months
Section 12	Blanc de Hotot	Class 6	Doe 3-6 months
Section 13	English Lop, solid and broken shown separately		

FANCY CLASS - SECTIONS 20-47

Section 20	French Angora, white and colors shown separately	Section 33	Netherland Dwarf - self-shaded, Agouti, Tan and other varieties shown separately
Section 20A	English Angora	Section 34	Polish, Black, Chocolate, Blue-eyed, White and Ruby Eyed, White shown separately
Section 21	Belgium Hare	Section 35	Rex, all colors shown separately
Section 22	Britannia Hare	Section 37	Sable
Section 23	Standard Chinchilla	Section 38	Silver, all colors shown separately
Section 24	Dutch, all colors shown separately	Section 39	Silver Marten, colors shown separately
Section 25	English Spot, all colors shown separately	Section 40	Tan, all colors shown separately
Section 26	Florida White	Section 41	Jersey Wooley
Section 27	Harlequin - Magpie & Japanese shown separately	Section 42	American Fuzzy
Section 28	Havana, all colors shown separately	Section 43	Hotot
Section 29	Himalayan, all colors shown separately	Section 44	Crossbreeds
Section 30	Lilac	Section 45	Satin Angora
Section 31	Holland Lop, solid and broken shown separately	Section 46	Mini Rex
Section 32	Mini Lop, solid and broken shown separately	Section 47	Thrianta
		Section 48	Any other breed shown separately

Class 1 Buck over 6 months

Class 2 Doe over 6 months

Class 3 Buck under 6 months

Class 4 Doe under 6 months

All Best of Breed Animals will compete for First and Second Reserve and Grand Champions, with the exception of Section 44 Crossbreeds.

DEPARTMENT F — OPEN CLASS SWINE SHOW

Jennifer Huntington, Superintendent
 Judging Wednesday 9:30 a.m.

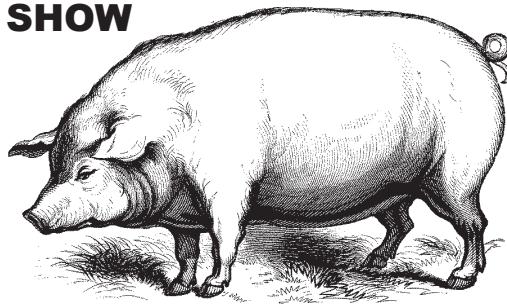

RULES AND REGULATIONS

1. Entries in this department close on July 19. There will be absolutely no entries after that date.
2. Entry Fee: \$2.00 per entry in each class.
3. Competition is open to exhibitors in Otsego County and any other county open to Otsego County swine exhibitors.
4. The Otsego County Fair Association, Inc., assumes no responsibilities in case of injury, loss, theft, or damages to stock or other exhibits, from any cause, and upon this condition only are entries received; and the Association will not assume any liability for personal injury sustained by exhibitors, helpers, visitors, or guests.
5. The Association reserved the right to accept or reject any entry, and to return any entry fee before the opening or judging of the show without being liable for compensation.
6. Each exhibitor must conform to the livestock health regulations of the Department of Agriculture and Markets as specified at the beginning of this book.
7. No animals will be unloaded or penned unless they are accompanied by a certificate indicating freedom from any contagious or infectious disease and checked by the State Veterinarian or Swine Superintendent.
8. Exhibits must be in place 8:00 pm Monday and will not be released until after 7:30 pm on Sunday.
9. Exhibitor is limited to no more than two (2) entries

per class.

10. Judging for boar classes will be done in all registered and crossbred.
11. Judging for female classes will be done in all registered and crossbred.
12. Market hogs exhibited may be purebred or crossbred barrows or gilts.
13. Market hogs must be weighed on the fairgrounds in order to be shown.
14. Sow with litters: A class for sow and their litters shall be judged. Entries may be purebred or crossbred. The litters should not be more than six (6) weeks old. Judging shall be based on 50% on the sow and 50% on her litter.
15. All animals must be ear notched or tattooed for identification.
16. All exhibits shall be clean and ready each morning no later than 9:00 am.
17. Any other registered breed, not listed, that has two or more exhibitors of any one breed, a new section will be added for the show.

Section 1	Duroc	Section 5	Landrace
Section 2	Hampshire	Section 6	Any Other Registered Breed
Section 3	Spotted	Section 7	Crossbred
Section 4	York	Section 8	Market Pig

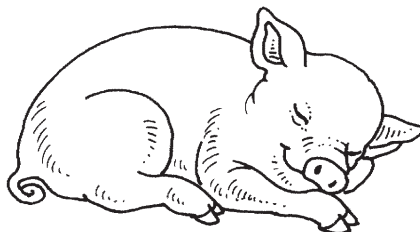

Section 1 - BREEDING CLASSES

BOARS

- Senior Fall Boars - farrowed on or after July 1st of the preceding year but before January 1st of current year Class 1
- January Spring Boars - farrowed on or after January 1st but before February 1st of the current yearClass 2
- February Spring Boars - farrowed on or after February 1st but before March 1st of the current yearClass 3
- Junior Spring Boars - farrowed on or after March 1st of the current yearClass 4

GILTS

- Female, 1 Year and Older - farrowed on or before July 1st of the preceding year.....Class 5
- Senior Fall Gilt - farrowed after July 1st of the preceding year but before January 1st of the current year.....Class 6
- January Spring Gilt - farrowed on or after January 1st but before February 1st of the current yearClass 7
- February Spring Gilt - farrowed on or after February 1st but before March 1st of the current yearClass 8
- Junior Spring Gilt - farrowed on or after March 1st of the current yearClass 9
- Pair of Gilts - born on or after January 1st of current yearClass 10

Section 8 - MARKETING CLASSES - To be split after weigh-in

- Market HogClass 11
- Pen of Market Pigs - pen shall consist of three (3) barrows and/or gilts by the exhibitorClass 12
- Pen of feeder Pigs - pen shall consist of three (3) barrows and/or gilts owned by exhibitor, not to exceed 60 lbs.Class 13

Note: Above 2 classes can be shown as individual class

Section 9 - Sow and LitterClass 14

Section 10 - Best Bred & Owned - any age/breed. 1 per exhibitor.....Class 15

CHAMPIONS

There will be a Grand and Reserve Grand Champion of each registered breed and the Crossbreeds, for male and female, also a Supreme Champion of the Breeding Show, Supreme Champion of the Market Show, and over-all Supreme Swine, giving ribbons only.

PREMIUMS FOR BREEDING AND MARKETING CLASSES

All classes pay four places, award six ribbons: 1st - \$9.00; 2nd - \$7.00; 3rd - \$5.00; 4th - \$4.00.

DEPARTMENT P — POULTRY

Dr. Michael Powers, Superintendent

Judging Thursday 10 am - Rules and Regulations

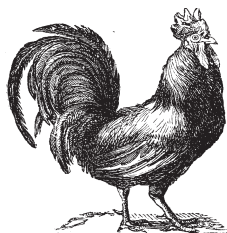

1. Entries must be made with entry clerk per clerk's calendar.

2. This department will accept entries from exhibitors who live in Otsego County & the neighboring fairs that are open to Otsego County.

3. Entries will be accepted on a first come, first serve basis. Maximum number of entries to be accepted in all sections of this department will be determined by the number of cages available. No exceptions will be made. Waterfowl will be limited to the available space.

4. A cock is a male bird over one year, a hen is a female bird one year, a cockerel is male bird 3 months to one year, a pullet is a female bird 3 months to one year. An Old Trio is 1 year and over, a Young Trio is 3 months to one year.

5. All poultry entered for premiums must be entered in the name of the owner, such ownership to have existed at least 30 days previous to the time of showing.

6. All standard poultry will be judged by expert judges in accordance with the latest edition of the American Standard of Perfection and premiums allowed only on varieties mentioned herein. In order to avoid confusion and criticism from the State Department of Agriculture it will be necessary for exhibitors to write name of the variety as well as breed of poultry.

7. Superintendent is authorized to exclude all exhibits showing a diseased or parasite condition.

8. Price for entries will be \$1.00 per entry, \$2.00 per pair, this includes coop & space rental. Superintendent will assign locations for exhibits.

9. May enter multiple birds in one class but no exhibitor shall be allowed to receive more than two premiums for any one class.

10. No judge shall be permitted to enter exhibits in competition for premiums in the department with which they are connected.

11. All birds must be in their natural condition and in good health. The pulling of stubs, or false feathers, bleaching of feathers, removal of side springs, or any other method of faking is not permitted and if discovered

will debar the exhibitor from the show.

12. Competent people will be in charge, but no responsibility will be assumed by the management for any loss or damage, birds being entered at the sole risk of the owner. Any bird showing signs of sickness will be isolated and possibly removed from Fairgrounds.

13. No birds or animals can be removed until 8:00 p.m. Sunday evening or Monday 8:00 a.m. til 12:00 noon. Fair Association is not responsible for any poultry or pet stock left on the grounds after 1:00 p.m. on Monday following the fair.

14. Birds will be received Monday 8:00 a.m. - 8:00 p.m. All exhibits must be in place by 8:00 p.m. Monday.

15. Exhibitors are responsible for feeding, watering and care of their birds and maintaining a clean and attractive exhibit for the public.

16. Exhibitors are responsible for cleaning out cages and exhibits and must get a release slip before leaving the grounds. Failure to do so will revoke premiums.

17. Exhibitors, upon release from the fair, are advised to follow animal health precautions.

Premiums will be paid in all poultry classes as follows:

	1st	2nd	3rd
Single birds (Section 1-11, 13)	\$4.00	\$3.00	\$2.00
Pairs (Sections 12, 14-16)	\$6.00	\$4.00	\$2.00

SECTION 1- STANDARD AMERICAN CLASS

	cock	hen	cockerel	pullet
Plymouth Rock, Barred	1	2	3	4
Plymouth Rock, Buff	5	6	7	8
Plymouth Rock, Colombian	9	10	11	12
Plymouth Rock, Partridge	13	14	15	16
Plymouth Rock, White	17	18	19	20
Wyandott, Silver Laced	21	22	23	24
Wyandott, Golden laced	25	26	27	28
Wyandott, White	29	30	31	32
Wyandott, Buff	33	34	35	36
Wyandott, Partridge	37	38	39	40
Wyandott, Colombian	41	42	43	44
American Dominique R.C.	45	46	47	48
Rhode Island Reds, S.C.	49	50	51	52
Rhode Island Reds, R.C.	53	54	55	56
Jersey Giants, Black	57	58	59	60
New Hampshire	61	62	63	64
Other American Class	65	66	67	68

SECTION 2- ASIATIC CLASS

	cock	hen	cockerel	pullet
Brahmas, Light	1	2	3	4
Brahmas, Dark	5	6	7	8
Cochins, Buff	9	10	11	12
Cochins, Partridge	13	14	15	16
Cochins, White	17	18	19	20
Cochins, Black	21	22	23	24
Langshans, Black	25	26	27	28
Langshans, White	29	30	31	32
Other Asiatic Class	33	34	35	36

SECTION 3— MEDITERRANEAN CLASS

	cock	hen	cockerel	pullet
Leghorns, S.C. Red	1	2	3	4
Leghorns, S.C. White	5	6	7	8
Leghorns, R.C. White	9	10	11	12
Leghorns, S.C. Black Tailed Red	13	14	15	16
Leghorns, S.C. Buff	17	18	19	20
Leghorns, R.C. Buff	21	22	23	24
Leghorns, S.C. Dark Brown	25	26	27	28
Leghorns, R.C. Dark Brown	29	30	31	32
Leghorns, S.C. Light Brown	33	34	35	36
Leghorns, R.C. Light Brown	37	38	39	40
Leghorns, S.C. Silver	41	42	43	44
Leghorns, S.C. Golden	45	46	47	48
Minorcas, S.C. Black	49	50	51	52
Minorcas, S.C. Buff	53	54	55	56
Anconas, S.C.	57	58	59	60
Blue Andalusian	61	62	63	64
Other Mediterranean Class	65	66	67	68

SECTION 4— ENGLISH CLASS

	cock	hen	cockerel	pullet
Orpingtons, S.C. Buff	1	2	3	4
Orpingtons, S.C. Black	5	6	7	8
Sussex, Speckled	9	10	11	12
Australops, Black	13	14	15	16
Other English Class	17	18	19	20

SECTION 5— HAMBURG CLASS

	cock	hen	cockerel	pullet
Hamburg, silver spangled	1	2	3	4
Hamburg, golden penciled	5	6	7	8
Other Hamburg Class	9	10	11	12

SECTION 6— POLISH CLASS

	cock	hen	cockerel	pullet
Polish, white crested black	1	2	3	4
Polish, bearded golden	5	6	7	8
Polish, bearded silver	9	10	11	12
Polish, bearded white	13	14	15	16
Polish, bearded buff laced	17	18	19	20
Polish, non-bearded golden	21	22	23	24
Polish, non-bearded silver	25	26	27	28
Polish, non-bearded buff laced	29	30	31	32
Other Polish Class	33	34	35	36

SECTION 7— FRENCH CLASS

	cock	hen	cockerel	pullet
Houdans, Mottled	1	2	3	4
Faverolles, Salmon	5	6	7	8
Other French Class	9	10	11	12

SECTION 8— STANDARD GAMES

	cock	hen	cockerel	pullet
Old English Black Breasted red	1	2	3	4
Old English Red Pyle	5	6	7	8
Other Standard Games	9	10	11	12

SECTION 9— GAME BANTAMS

	cock	hen	cockerel	pullet
Modern Birchen	1	2	3	4
Modern Silver Duckwing	5	6	7	8
Old English Golden Duckwing	9	10	11	12
Old English Black	13	14	15	16'
Old English Black Breasted Red	17	18	19	20
Old English Silver Duckwing	21	22	23	24
Old English Red Pyle	25	26	27	28
Old English Spangled	29	30	31	32
Other Game Bantams	33	34	35	36

SECTION 10— ORNAMENTAL BANTAMS

	cock	hen	cockerel	pullet
Sebrights, Golden	1	2	3	4
Sebrights, Silver	5	6	7	8
Rose Combs, Black	9	10	11	12
Brahmas, Light	13	14	15	16
Brahmas, Buff	17	18	19	20
Japanese, White	21	22	23	24
Japanese, Black-tailed White	25	26	27	28
Cochins, Buff	29	30	31	32

Cochins, Partridge	33	34	35	36
Cochins, Black	37	38	39	40
Barred Rock	41	42	43	44
White Rock	45	46	47	48
Buff Orpington	49	50	51	52
Golden Laced Wyandotte	53	54	55	56
White Wyandotte	57	58	59	60
Black Wyandotte	61	62	63	64
Buff Wyandotte	65	66	67	68
White Leghorn, S.C.	69	70	71	72
Red Pyle Leghorn, S.C.	73	74	75	76
Buff Leghorn, S.S.C.	77	78	79	80
Light Brown Leghorn, S.C.	81	82	83	84
Speckled Sussex	85	86	87	88
Black Leghorn, S.C.	89	90	91	92
Bearded Mille Fleur	93	94	95	96
Rhode Island Red, S.C.	97	98	99	100
Polish White Crested Black	101	102	103	104
White Cornish Bantam	105	106	107	108
Any Other Variety				

Shown Separately 109 110 111 112

SECTION 11— MISCELLANEOUS CLASS

	cock	hen	cockerel	pullet
Silkie, White Bearded	1	2	3	4
Silkie, White Non-Bearded	5	6	7	8
Araucanas	9	10	11	12
Americana	17	18	19	20
Other Miscellaneous Class	13	14	15	16

SECTION 12— DUCKS

	Pair Old	Pair Young
White Peking	1	2
Black Cayuga	3	4
Colored/White Muscovy	5	6
White Crested	7	8
Khaki Campbell	9	10
Domesticated Mallard	11	12
Blue Swedish	13	14
Indian Runner	15	16
Silver Appleyard	17	18
Single Dick, Any Breed	19	

SECTION 13— BANTAM DUCKS

Black East India	1	2	3	4
Call Duck Gray	5	6	7	8
White	9	10	11	12
Butterscotch	13	14	15	16
Pastel	17	18	19	20
Spot	21	22	23	24

Buff	25	26	27	28
Khaki	29	30	31	32
Snowy	33	34	35	36
Blue Fawn	37	38	39	40
Blue	41	42	43	44
Black	45	46	47	48
Magpie	49	50	51	52
Silver Appleyard	53	54	55	56
Any other variety				
Shown separately	57	58	59	60

SECTION 14— GEESE

	Pair Old	Pair Young
Gray Toulouse	1	2
Gray African	3	4
Emden	5	6
Buff	7	8
Other Geese	9	10

SECTION 15— TURKEYS

	Pair Old	Pair Young
Bronze	1	2
White Holland	3	4
Other Turkeys	5	6

**SECTION 16— ORNAMENTALS
— FOWLS AND PHEASANTS**

	Pair Old	Pair Young
Buff Dundotte Guineas	1	2
Pearl Guineas	3	4
White Guineas	5	6
Lavender Guineas	7	8
Golden Pheasants	9	10
Lady Amherst Pheasants	11	12
Silver Pheasants	13	14
Ring Neck Pheasants	15	16
Peacock	17	18
Quail	19	20
Reeves	21	22
Swine Hoe	23	24
Other Ornamentals - Fowl & Pheasants	25	26

SECTION 17— MEAT PRODUCTION

Broiler/Fryer, Broiler up to 8 weeks old/Fryer up to 12 weeks old
Roaster, up to one year or 6 lbs.
Fowl, over 1 year, Trio

SECTION 18—CLASS 1

Best Bird shown by 1st year exhibitor - no entry fee

SPECIAL OTSEGO COUNTY AWARDS

The Otsego County Fair Association will award a rosette for the following exhibits:

Large Fancy— Best Cockerel, Best Pullet

Large Fancy— Best Cock, Best Hen

Bantams— Best Cockerel, Best Pullet

Best Large Waterfowl

Best Small Waterfowl

Bantams— Best Cock, Best Hen

Grand Champions will be displayed in special cages, so designated in the poultry building.

SECTION 19—CLASS 1

“TWILIGHT” ROOSTER CROWING CONTEST

Tuesday thru Saturday at 7 pm

Otsego County Fair Championship

Otsego County Fair offers \$30.00 in prizes to be divided as follows: \$10.00 for first place; \$8.00 for second place; \$6.00 for third place; \$4.00 for fourth place; and \$2.00 for fifth place.

Contest will be based solely on the number of “crows” recorded during specified periods & not the volume, tone or musical quality. The male having the most crows recorded to his credit at the end of the week will be declared Champion. Number of crows will be recorded during a 15 minute period each day. This contest has much practical value, as crowing indicates vim and vigor. Crowing contests have been a feature of Brussels, Belgium shows for many years, the theory being that the lustily crowing male is a worthy mate for the thrifty, laying hen. All breeds and varieties of poultry entered in the regular classes are eligible. No entry fee is charged. No more than two males may be entered by one exhibitor.

Exhibitor is to be present each night and is responsible for seeing their birds(s) are placed in competition and returned to their own coops. Superintendent to determine cooping arrangements in this event.

SECTION 20— PIGEONS

Entry Fee is 10% of First Premium in this section.

	old cock	old hen	young cock	young hen
King	1	2	3	4
	1st - \$2.00	2nd - \$1.50		3rd-\$1.00
Best display of not less than 3 pairs of pigeons, Fancy			5	
Best display of not less than 3 pairs of pigeons, Common			6	
	1st - \$5.00	2nd - \$4.00		3rd-\$3.00

YOUTH LIVESTOCK AUCTION

- Auction animals must be pre-registered on the Livestock Auction entry blank.
- All auction animals must be shown in their respective market class.
- Animals that make weight at weigh-in will be given an auction card to display with their animal.
- One animal species per exhibitor - all Champions and Reserve Champions are eligible.
- Limited to Otsego County Youth.
- Youth are responsible for the care of the animals until they leave the fairgrounds.
- Youth must be at least 8 years old and not over 19 years old to participate.
- It is expected that youth exhibitors will participate in recruiting buyers.
- Auction animals going directly to slaughter will be released immediately.
- Animals must be finished market animals. Judge/committee decision is final.

Sheep

Born on or after February 1

Finished weight minimum of 75 lbs.

Swine

Minimum weight for Market Pigs 200 lbs

Minimum weight for Roaster Pigs 150 lbs

Must have been castrated by one month of age

Beef

Not over 2 years old at fair time

Minimum weight for beef is 900 lbs.

Must be at least 1/2 beef breeding

Must have been castrated by 8 months of age

Meat Goats

Born on or after January 1

Minimum weight 60 lbs

Must be 50% recognized meat breed

Wethers and does only

Must have been castrated by 6 weeks of age.

Other animal meats at discretion of Fair Board

OUT OF FIELD TRACTOR PULL

Wednesday at 8 a.m. — Directors in Charge - Frank Proper, Duane Trask

Pull will conclude no later than 4:00 pm. Register at 7:30 am - Scales at 8:00 am

Class

1. 3500# 2. 4000# 3. 4500# 4. 5000# 5. 5500#
6. 6000# 7. 6500# 8. 7500# 9. 8500#

Pay back will be as follows: 1st: \$30; 2nd \$25; 3rd \$20;
4th \$15

Pay Back for pulls with less than 6 Pullers will be paid from the back of the purse.

RULES:

1. Each entrant must sign a statement relieving the Fair Association of any liability in case of accident. Operators under 18 shall submit parents permission slip. All entrants must be at least 14 years of age.
2. Each **tractor** may not pull more than one time in a class. You **may not** change drivers and re-pull with the same tractor.
3. Entry fee is \$15.00 for each entry and all entries must be received before the start of the prior class.
4. Pull position will be determined by sign-up for position of choice (first come, first served basis) at the time of registration.

5. All rear weights must securely fastened and not interfere with the hooking of the sled. No wheel weight bolts may extend 8" from the outside edge of wheel. Front weights are allowed so long as they do not exceed 24" beyond the front of the tractor. All ballast lost during the pull will be cause for disqualification.
6. All tractors must have factory or commercially built front ends.
7. The use of torque converters, automatic shifts, etc. will be permitted during the pull.
8. All tractors must have straight stacks or factory exhaust. Must be stock for tractor.
9. Any turbo charger must be adequately shielded.
10. All tractors must have operational brakes.
11. All tractors must have stabilizer bars with a minimum distance of 10" off the ground with at least a 10" square pad capable of supporting the weight of the tractor.
12. Each entrant must hook to a stationary (no 3 point hitch) draw bar with a maximum height of 20" and extend at least 20" from the center of the rear axle.

Drivers must furnish a crevice or hitch point with at least a 3" hole that is a 1/4" thick and it must be facing to the rear of the tractor.

13. All pulls must start from a tight hitch - no jerking permitted. Contestant will be allowed 2 attempts and 75 feet to start the sled. No moving in any direction.
14. Puller number one (1) will be test puller and may accept first pull or drop to third position and repull.
15. Tractors and sled must remain within the boundaries of the course during the pull or puller will be disqualified.
16. Only the driver will be allowed on the tractor during the pull. The driver must remain seated and have complete control of the tractor at all times.
17. All tractors will be weighed with the driver and weights will be counted and marked on tractor. Immediately following being weighed-in, tractors will line up and await pull. No tractors will be allowed to return to the pit area following final weigh-in. Drivers will be responsible for having tractor within weight limits. (50 lb. - or +)
18. A driver **must** notify track officials of any mechanical problems, driver may drop to back of class for this

reason only. Any other delay will result in immediate disqualification.

19. Measurements of pulls will be by laser with a floating finish line.
20. All tractors **must** stop immediately upon the signal of the track officials.
21. The speed limit on the fair grounds is 10 mph.
22. No driver will be allowed to participate under the influence of drugs, alcohol or any medication that impairs ability.
23. Weather delays or cancellations will be at the discretion of the track officials.
24. The pull will be completed and all tractors will be out of the track area no later than 4 pm. Any drivers that have not pulled at that time will have their entry fee returned.
25. The decision of the track officials will be **final**.
26. Maximum tire width is 20.8 for all tractors.
27. No hot stock.
28. Gas, diesel or LP fuel only. NO alcohol or nitrous oxide may be used.
29. No water injection.

ANTIQUE TRACTOR PULL

Thursday at 8 a.m. — Directors in Charge - Frank Proper, Duane Trask

Pull will conclude no later than 4:00 pm. Register at 7:30 am - Scales at 8:00 am

All Tractors will be 1959 and before-**THIS WILL BE STRICTLY ENFORCED**

Class 1. 3500# 2. 4000# 3. 4500# 4. 5000#

5. 5500# 6. 6000# 7. 6500# 8. 7500#

9. 8500# 10. 9500# 11. Big Dog

Pay back will be as follows: 1st: \$30; 2nd \$25; 3rd \$20;

4th \$15. **Pay Back for pulls with less than 6 Pullers will be paid from the back of the purse.**

RULES:

1. Each entrant must sign a statement relieving the Fair Association of any liability in case of accident. Operators under 18 shall submit parents permission slip. All entrants must be at least 14 years of age.
2. Each **tractor** may not pull more than one time in a class. You **may not** change drivers and re-pull with the same tractor.
3. Entry fee is \$15.00 for each entry and all entries must be received before the start of the prior class.
4. Pull position will be determined by sign-up for position of choice (first come, first served basis) at the time of registration.

5. Suitcase weights and custom made weight brackets are permitted, front weight bracket and weights to extend no further than 11' from center of rear axle. Weights may not extend behind rear wheels. Stops on the ends of the weight brackets may be no closer than 4" to the rear wheel. All weights will be secured to the tractor using 1" straps with ratchet type fasteners pinned or bolted.

6. All tractors should maintain original stock appearance. If a part is not found in the manufacturers parts book it cannot be used with the exception of weight brackets, hang-on weights, wheels. Homemade side-shield will not allowed. Exception: factory side-shields such as on Oliver's. Seat must be a stock seat or a manufactured seat placed with stock mounting (such as TSC). Alternators and straight pipes are allowed.

7. All tractors will be original stock, with stock engine and block, naturally aspirated. Exceptions: Oliver 99 GM, etc. Stock head, manifold and carburetor. If an external part is not in the parts book for that specific tractor it cannot be used. Exception: Straight exhaust pipe al-

- be of any type. No electronic ignitions. Exception: An electronic pickup inside the stock distributor or magneto can be used, but distributor or magneto must maintain original appearance.
8. Gas, diesel or LP fuels only. No alcohol or nitrous oxide fuels may be used in tractors. Gas is allowed a maximum of 750 specific gravity. All tractors are subject to random fuel checks. Tractors manufactured to use diesel fuel cannot be converted to gas or LP.
 9. Oliver 88, Farmall M, Massey 44, MM-U, JD-G, Case-C/D, JD-A 1940 and up and like size tractors are not allowed in classes below 4500#. Massey 33, Oliver 77, JD-A 1939 and down and like size tractors are not allowed in classes below 4000#.
 10. All tractors must have operational brakes.
 11. No altered or radial tires allowed. Maximum tire width is 15.5" for row crop tractors, and 18.4" on 30" rim for standard style tractors. No chrome or aluminum wheels allowed. No wheel weight bolts may extend more than 8" from the outside edge of wheel.
 12. Maximum draw bar height is 15" for the 3750 class. Maximum draw bar height is 20" for all other classes.
 13. Each entrant must hook to a stationary (no 3 point hitch) draw bar with a maximum height of 20" and extend at least 20" from the center of the rear axle. Drivers must furnish a crevice or hitch point with at least a 3" hole 1/4" tick, that is facing the rear of the tractor.
 14. All pulls must start from a tight hitch - no jerking permitted. Contestant will be allowed 2 attempts and 75 feet to start the sled.
 15. All pulls will be paced at 3 mph. Measurements of pulls will be by laser with a floating finish line.
 16. Wheelie bars are not required but are recommended. If front wheels raise over 24" off the ground, tractor may be disqualified at the judges discretion.
 17. Puller number one (1) will be test puller and may accept first pull or drop to third position and repull.
 18. Tractors and sled must remain within the boundaries of the course during the pull or puller will be disqualified.
 19. Only the driver will be allowed on the tractor during the pull. The driver must remain seated and have complete control of the tractor at all times.
 20. All tractors will be weighed with driver and weights will be counted and marked on tractor. Immediately following weighting tractors will line up and await pull. No tractors will be allowed to return to the pit area following final weight in. Drivers will be responsible for having tractor with weight limits. (50 lbs. - or +)
 21. A driver **must** notify track officials of any mechanical problems, driver may drop to back of class for this reason only. Any other delay will result in immediate disqualification.
 22. All tractors **must** stop immediately upon the signal of the track officials.
 23. The speed limit on the fairgrounds is 10 mph.
 24. No driver will be allowed to participate under the influence of drugs, alcohol or any medication that impairs ability.
 25. Weather delays or cancellations will be at the discretion of the track officials.
 26. The pull will be completed and all tractors will be out of the track area no later than 4 pm. Any drivers that have not pulled at that time will have their entry fee returned.
 27. The decision of the track officials will be **final**.

ENHANCED ANTIQUE TRACTOR PULL

Thursday at 8 a.m. — Directors in Charge - Frank Proper, Duane Trask
Pull will conclude no later than 4:00 pm. Register at 7:30 am - Scales at 8:00 am

All Tractors will be 1959 and before-**THIS WILL BE STRICTLY ENFORCED**

Class 1. 3500# 2. 4000# 3. 4500# 4. 5000#
5. 5500# 6. 6000# 7. 6500# 8. 7500#
9. 8500# 10. 9500#

Pay back will be as follows: 1st: \$30; 2nd \$25; 3rd \$20;
4th \$15. **Pay Back for pulls with less than**

6 Pullers will be paid from the back of the purse.
RULES:

1. Each entrant must sign a statement relieving the Fair Association of any liability in case of accident. Operators under 18 shall submit parents permission slip. All entrants must be at least 14 years of age.
2. Each **tractor** may not pull more than one time in a

- You **may not** change drivers and re-pull with the same tractor.
3. Entry fee is \$15.00 for each entry and all entries must be received before the start of the prior class.
 4. Pull position will be determined by sign-up for position of choice (first come, first served basis) at the time of registration.
 5. Only the driver will be allowed on the tractor during the pull. The driver must remain seated, hands must be on the steering wheel, hand brake, hand clutch, or throttle at all times during the pull. Driver must have complete control of the tractor at all times.
 7. Weights may not extend behind rear wheels and cannot be more than 11' from the center of the rear axle to the furthest point forward. Stops on the ends of the weight brackets may be no closer than 4" to the rear wheel. All weights will be secured to tractor using 1" straps with ratchet type fasteners pinned or bolted.
 8. All tractors must have stock engine, frames, transmission, rear end and axle housing or manufacturers replacement. Stock heads and their replacements are to remain unchanged in outside appearance. No (7) bolt main blocks in Olivers; no (12) port heads; no (99) heads. AC-WC/WD. WD4 can use D-17 engine: IH-H, 350; M450, JD-A/B/G can use power blocks. No M-M (800) heads or blocks. Dual exhaust not allowed except after stock manifold. No Oliver 1600 heads.
 9. Gas, diesel or LP fuels only. Not alcohol or nitrous oxide may be used in tractors. Gas is allowed a maximum of 750 specific gravity. All tractors are subject to random fuel checks. Tractors manufactured to use diesel fuel cannot be converted to gas or LP. Tractors must be naturally aspirated. No turbo or blowers - except Oliver 99 GM, etc.
 10. All tractors must have operational brakes.
 11. Maximum tire width is 18.4" on 38" rim. No radial tires. No steel wheels. 2 wheel drive only. No duals. Any cut allowed on tires. No chrome or aluminum wheels allowed. No wheel weight bolts may extend more than 8" from the outside edge of wheel.
 12. Enhance electrical systems permitted in all classes. No rev limiters allowed.
 13. Any gear, any speed. Shifting of TA's allowed.
 14. Any agricultural carburetors allowed. Number of barrel's, throats, venture, etc. must be that of the manufacturer for that make and model. Interior enhance-
- ments of stock manufacturers replacement manifolds permitted.
15. No increased height in any tractors (i.e. Deck plates, shims, girdles) except for stock gasket.
 16. Each entrant must hook to a stationary (no 3 point hitch) draw bar. Drivers must furnish a crevice or hitch point with at least a 3" hole that is 1/4" thick and facing the rear of the tractor. Draw bar height may not exceed 15" for 3750# or 20" in height for all other classes and may not be less than 20" from center of axle to hooking point. No part of draw bar may extend rearward beyond the point of hook. Draw bars must be stationary in all directions.
 17. All pulls must start from a tight hitch - no jerking permitted. Contestant will be allowed 2 attempts and 75 feet to start the sled.
 18. Measurements of pulls will be by laser with a floating finish line.
 19. Wheelie bars are required. It is recommended that the wheelie bar not be attached to the draw bar in any way. The wheelie bar pads are to be a minimum of 5"x5", no more than 10" above the ground and the front edge of the pads must be behind that rear most part of the tire. All bars must support the weight of the tractor in its heaviest class. This will be tested by jacking up one pad at a time.
 20. Puller number one (1) will be test puller and may accept first pull or drop to third position and repull.
 21. Tractors and sled must remain within the boundaries of the course during the pull or puller will be disqualified.
 22. All tractors will be weighed with the driver and weights will be counted and marked on tractor. Immediately following being weighed-in, tractors will line up and await pull. No tractors will be allowed to return to the pit area following final weigh-in. Drivers will be responsible for having tractor within weight limits. (50 lbs. - or +)
 23. A driver **must** notify track officials of any mechanical problems, driver may drop to back of class for this reason only. Any other delay will result in immediate disqualification.
 24. All tractors **must** stop immediately upon the signal of the track officials.
 25. The speed limit on the fair grounds is 10 mph.

26. No driver will be allowed to participate under the influence of drugs, alcohol or any medication that impairs ability.
27. Weather delays or cancellations will be at the discretion of the track officials.
28. The pull will be completed and all tractors will be out of the track area no later than 4 pm. Any drivers that have not pulled at that time will have their entry fee returned.
29. The decision of the track officials will be **final**.

ANTIQUE TRACTOR DISPLAY

Directors in Charge - Frank Proper, Duane Trask

Classes:

1. 1929 and older
2. 1939 and older
3. 1949 and older
4. 1959 and older
5. 1965 and older

Best of Show:

1. Out of Field
2. Original
3. Restored

- Each entrant must sign up in advance with the fair entry clerk's office no later than the Monday prior to the week of the fair.
- There is limited space so it will be open to the first 25 entries.
- All exhibits must be in place by 6 pm Monday night prior to opening day and stay in place until 8 pm Sunday night at the closing of the fair.
- Judging will take place evening prior to the opening of the fair at 7 pm.
- Being there are no entry fees or prize money for this display all exhibitors will be given on exhibitor's pass.
- Antique engines will have 4 classes. They will be a) original b) restored c) working and non working.

4 WHEEL DRIVE TRUCK PULL

Wednesday Night after Tractor Pull

Classes: Stock Gas 5600 & 6500

Stock Diesel 6500 & 8000

Registration

1. Numbers will be drawn from pulling positions in each class.
2. Entry fee will be **\$20.00** per class.
3. Pit entrance: 1 driver. Pit pass \$10.00.
4. Registration will close 30 minutes before start of pull, with driver's meeting to follow.
5. If moving up in class, no entries will be taken after half the class has pulled
6. Weigh in will start at 5 pm.

GENERAL RULES:

1. All drivers must have (or have had) a valid a driver's license, sign waiver sheet, and a completed entry black.
2. All drivers must wear helmet, seat belts.
3. A vehicles may be entered in no more than one class.
4. One driver per truck, per class. NO RIDERS.
5. No alcohol allowed.
6. Tire will not be equipped with studs, chains, or dual wheels. No cut or grooved tires in stock class.

7. All forms of Nitro Methane are illegal, i.e. nitro, nitrous oxide, etc.
8. All hitches will be inspected. Officials will have the right to disqualify any unsafe hitch. Hitch height is 26" with a minimum 3" clevis pin.
9. Hitch point must be factory bumper or Reese-type hitch or equivalent.
10. Everyone bring their own clevis.
11. All weights to be secured. Any loose weight will automatic disqualification.
12. Factory bumper or no bumper. If homemade bumper, it can't weight more than the factory bumper (judge's discretion).
13. No snowplow blades. Snowplow frames acceptable.
14. All pulls must start from a tight hitch. NO jerking the sled to get started.
15. Truck and sled must stay within boundary lines.
16. Pull is over when forward motion stops.
17. No adjustments will be allowed after crossing scales (weights, air pressure, etc.)

18. No shifting of standard transmission during pull.
19. All driver's must obey flagman's signals.
20. If breakage occurs, pull will be measured at that point.
21. Truck must hook within three (3) minutes of when sled is ready or it will be disqualified from that class.
22. All trucks must have safety glass or Plexiglas in windshield and rear window.
23. No portion of the truck shall interfere with sled during pull.
24. All motors to be equipped with an air breather.
25. All truck frames must be of the same manufacture as the body being used.
26. All trucks must have four (4) working brakes.
27. Driveline brakes will be allowed as a secondary braking system.
28. All trucks must have a reverse light on the back of the truck.
29. Pull track to be 300 feet.

30. Truck that pulls the sled the greatest distance will be the winner. In the event of a tie, a pull-off will determine the winner.
31. At the conclusion of the event, all vehicles must be removed from the track and parked in designated areas.
32. All drivers must attend the driver's meeting.
33. Any odd or questionable modifications must be approved by event officials.
34. Must pull a minimum of ten (10) feet to qualify to place.
35. Each puller will have 2 attempts at pulling, unless the first attempt exceeds 75 feet. In the event of a pull-off, the 75-foot rule will not be in effect, and it will be a floating finish line.
36. Any pull under 75 feet if eligible for one immediate re-pull.
37. Number one puller in each class will be the test puller and may take the pull if the transfer sled is OK, or he may

DEPARTMENT O - FLOATS

The Float Parade, including 4-H Floats will be held on **Tuesday at 7:30 pm.**

All Floats are to be assembled and ready for judging in the infield by 6:00 p.m. ALL ENTRIES WITH DESCRIPTION MUST BE SENT TO FAIR ENTRY CLERK BY JULY 26 TO BE ELIGIBLE FOR PREMIUM MONEY.

CLASS I

Open to any bona fide organization in Otsego County.

Theme must promote Agriculture.

Floats will be judged on:

Attractiveness	20
Workmanship and labor involved	30
Development of the theme chosen.....	30
Arrangement.....	<u>20</u>
Total.....	100

CLASS III - 4-H Clubs - Representation of 4-H Projects

Attractiveness	20
Workmanship and labor involved	30
Development of theme	30
Arrangement	20
Total	100

1st - \$60.00	4th - \$40.00
2nd - \$50.00	5th - \$35.00
3rd - \$45.00	6th - \$25.00

CLASS II - COMMERCIAL FLOAT

Open to anyone in or out of Otsego County. Theme must

represent business or group entering float.

Floats will be judged on:

Theme - Representative of business or group	20
Appearance - Object Seen	30
Workmanship - Quality of work produced.....	30
Educational Value - Useful knowledge.....	<u>20</u>
Total.....	100



Otsego County Fair Association, Inc.- LIVESTOCK ENTRY BLANK ONLY

To: Entry Clerk, Otsego County Fair
 Box 469, Morris, NY 13808
 Telephone (607) 263-5289

Refer to premium Book for Entry time.

Please enter me for the articles named herein, subject to the rules and regulations in your Premium List to which I agree:

DATE _____ TELEPHONE _____

NAME _____

ADDRESS _____

**Arrival on fairgrounds
 Sunday Noon-4 pm or
 Monday 8:30 am-7 pm
 ONLY!**

Do Not Write In This Space
ENTRY _____
ENTERED _____
TAGS SENT _____

Exhibitors must use separate Entry Blanks for entries in each department. Additional blanks furnished upon request.

DEPT.	SECT.	CLASS	1. ANIMAL NAME	2. SIRE (IF APPLICABLE)	REGISTRATION #	DATE OF BIRTH	✓ if 4-H Animal	✓ if Bred & Owned	ENTRY FEE	For Office Use Only	

PENS _____ X\$3.00= _____ STALLS NEEDED _____ X \$2.00= _____

Entries close July 18, 2011

Livestock Exhibits may be removed as follows: Cattle 6:30 pm;
 Sheep & Swine 7:30 pm; Goats 8 pm

EXHIBITOR ENTRY STATEMENT: I have read and understand, consent to, and agree to abide by the IAFE (International Association of Fairs and Expositional Code of Show Ring Ethics as stated in the premium list of this event. A separate copy may be obtained on request from show organizer.

Exhibitor _____ Date _____
 (owner, exhibitor, fitter, trainer, or absolutely responsible person)

 Guardian or Parent of the above Signator

Otsego County Fair Association, Inc.- LIVESTOCK ENTRY BLANK ONLY

To: Entry Clerk, Otsego County Fair
 Box 469, Morris, NY 13808
 Telephone (607) 263-5289

Refer to premium Book for Entry time.

Please enter me for the articles named herein, subject to the rules and regulations in your Premium List to which I agree:

DATE _____ TELEPHONE _____

NAME _____

ADDRESS _____

**Arrival on fairgrounds
 Sunday Noon-4 pm or
 Monday 8:30 am-7 pm
 ONLY!**

Do Not Write In This Space
ENTRY _____
ENTERED _____
TAGS SENT _____

Exhibitors must use separate Entry Blanks for entries in each department. Additional blanks furnished upon request.

DEPT.	SECT.	CLASS	1. ANIMAL NAME	2. SIRE (IF APPLICABLE)	REGISTRATION #	DATE OF BIRTH	✓ if 4-H Animal	✓ if Bred & Owned	ENTRY FEE	For Office Use Only	

PENS _____ X\$3.00= _____ STALLS NEEDED _____ X \$2.00= _____

Entries close July 18, 2011

Livestock Exhibits may be removed as follows: Cattle 6:30 pm;
 Sheep & Swine 7:30 pm; Goats 8 pm

EXHIBITOR ENTRY STATEMENT: I have read and understand, consent to, and agree to abide by the IAFE (International Association of Fairs and Expositional Code of Show Ring Ethics as stated in the premium list of this event. A separate copy may be obtained on request from show organizer.

Exhibitor _____ Date _____
 (owner, exhibitor, fitter, trainer, or absolutely responsible person)

 Guardian or Parent of the above Signator

Entry # _____

Otsego County Fair Association

Open Western Horse Show

Rider: _____ Social Security #: _____
 Address: _____ Phone #: _____
 City : _____ State: _____ Horse: _____
 Zip: _____

Release

I hereby enter the above horse at my own risk and am subject to all rules and regulations of the show. I further agree that if any damage is occasioned or loss occurs to the horse exhibited, to any other article which I must send with such horse, I will make no claim whatsoever against the Otsego County Fair or any individual with or sponsoring the show.

Signed by

Owner/Rider: _____ Parent/Guardian _____

New York State Law:

ASTM approved safety helmets are required for any rider 17 and under while mounted!!!!

Circle Classes Entered	Fee Per	# Classes	Total
Open Western 33 or 34 36 40 46 52 58 61a	\$5 / \$8		
Junior Western 33 or 34 37 41 47 53 59 61b	\$5 / \$8		
Green Western 33 or 34 42 48 54 60 61c	\$5 / \$8		
Adult Walk/Trot Western 33 or 34 36 43 49 55 61d	\$5 / \$8		
Junior Walk/Trot Western 33 or 34 37 44 50 56 61e	\$5 / \$8		
W/T (10&under) Western 33 or 34 38 45 51 57 61f	\$5 / \$8		
Additional Classes 32 62 63 64	\$5 / \$8		
Free Classes 35	\$0		
Leadline 39	\$1		

Do you need stalls? (circle) YES NO

Total # of Classes _____ \$ _____

How many: _____ (\$10.00 each)

Stalls: \$ _____

Total Payback \$ _____

Total Entry Fees \$ _____

Pre-Entry must be postmarked by July 18, 2011

Make check payable to: Otsego County Fair Association

Mail entry and checks to: O.C.F. Horse Show, Box 469, Morris, NY 13808

NOTE: All papers must be checked upon arrival at secretary's stand.

Office use only: COGGINS _____ RABIES _____ DATE REC. _____ CHECK # _____

CAMPER REGISTRATION

Name: _____

Phone: _____

Address: _____

Department _____

Tent Size: _____

Camper width (including slide-outs) _____

Camper Length _____ Electric Water
(from front of hitch to rear)

Names (list person responsible first, use additional paper if needed):

Fee: \$60.00 NO AWNINGS ALLOWED

Limited camping is available. Every effort will be made to accommodate your request but camping space can not be guaranteed.

Cars not allowed in camper area.

Do not write in this space

REGISTRATION
NUMBER

Camper Fee collected: _____

LIVESTOCK AUCTION

Name: _____

Address: _____

Phone #: _____

Animal Information

Name: _____

Type: _____ Age: _____

Information about yourself and your animal
(to be read at the auction - attach sheet if necessary):

Do not write in this space

Weight _____ Price per lb. _____ Total _____

OUR PATRONS

WE THANK THE FOLLOWING FOR THEIR FINANCIAL SUPPORT IN PRINTING THIS BOOK

BROOKFIELD

Guy and Pam Birdsall
& Family

BURLINGTON

Brian, Alicia & Justin Bowen
Josh & Caitlin Bowen

COOPERSTOWN

Gladys G. Howe
In Memory of Clifford Drake
Cooperstown Veterinary Clinic
Heritage Veterinary Clinic

EDMESTON

Avis Waite
Barb and Rick Bateman, Jr.
Lauren, Tammy and Josie Waite
Melanie, Hannah & Bryden Burchill

FRANKLIN

Mike Dutcher & Family

GILBERTSVILLE

Molly & Joseph DelGiaccio
Roger & Helen Halbert
Jeff & Megan Halbert
Roberta Halbert
Georgianna Halbert
Wallace & Helen Palen
Keith Klingman Farm
Randy, Laura, Khaya & Elaina Palada
Zackaroo's Hoof Trimming
Kinnie-Ridge Farm
John and Dan Butts Farm
Thomas Finnigan
The John Hill Family

HARTWICK

Matt, Michelle, Caleb & Conner Kane

MARYLAND

Mickey & Betty Russ
Shirley & Sammie Tabor

MORRIS

Harry & Marjorie Wild
Richard Ballard
Norma Van Benschoten
Pat & Tracie Coleman

NEW BERLIN

Judy Bice
Judy Harris
Homestead Auction Service
Mike, Codie & Ethan Smith
Kathy & Brandon
R.J., Loretta & Briton
Melvin & Diane Perry

NEW LISBON

Doug Sharkey

NORWICH

Bob Evans & Barton Snedaker

OTEGO

Rod Dutcher
Peg Dutcher
Gretna Acres - The Hewletts

OXFORD

Mike & Kristen Miller

PLYMOUTH

Robin & Ethel Diehl

RICHFIELD SPRINGS

Springers Inc.
Richfield 315-858-0720
Oneonta 607-432-0171
Tunncliffe Creamery -
Homemade Ice Cream Rt. 20
315-858-1228

ROSEBOOM

Stannards Maple Farm -
607-264-3090

Don & Sue Drake
Pastor Bill S. Wilson
Lucy M. Proper
Frank Proper

SCHENEVUS

Leslie and Dorothy Rathbun
Heller Funeral Home

SIDNEY CENTER

James & Brenda Waite

SOUTH NEW BERLIN

James and Pamela Powers

SPRINGFIELD

Springfield Tractor -
315-858-2578

UNADILLA

Norman and Anna Ritchey

WESTFORD

Westford Country Store
Breezie Maple Farm
Larry Roseboom & Rick Newman

WEST LAURENS

Nick & Margaret Mason

WEST ONEONTA

Deb and Duane Trask

GRANGES

- Westville Grange #540
- Pierstown Grange #793
- Butternut Valley Grange #1533
- Wharton Valley Grange #991
- Worcester Grange #1274
- Schenevus Valley Grange #1201
- Springfield Grange #1523



**NEW YORK STATE ASSOCIATION
OF AGRICULTURAL FAIRS, INC.
STATE WIDE PASS
2012 - \$100.00**

An official New York State Pass will be available for \$100.00. This pass admits ticket holder and one companion, plus parking when available to any 2012 New York County Fair and the New York State Fair. Five hundred passes are available for sale on a “first come, first serve” basis. No more will be sold after these are gone.

Passes will be mailed after May 15, 2012.

Passes lost or stolen cannot be replaced.

Proceeds from the sale of these passes will be used to continue the State Association commitment to promote New York Agriculture.

Send the form below and a large (#10 legal size), stamped, self-addressed envelope for an “official pass” March 1, 2012 to:

New York State Association of Agricultural Fairs, Inc.
Norma W. Hamilton, Executive Secretary
67 Verbeck Avenue
Schaghticoke, New York 12154

Requests postmarked before March 1, 2012
will be returned for re-submission.

Enclosed please find \$100.00 for each pass and a stamped, self-addressed, large (#10 legal size) envelope.

NAME _____

ADDRESS _____ CITY _____

COUNTY _____ STATE _____ ZIP _____

TELEPHONE NO. _____ E-MAIL _____

Make checks payable to: NYS Association of Agricultural Fairs, Inc. Please reserve 2012 pass March 1, 2012. Requests postmarked before 3-01-12 will be returned for resubmission.